PUBLISHED IN GRENADA COUNTY, BY AND FOR GRENADA COUNTY PEOPLE, THUS, THE NAME

The Grenada County Weekly

VOLUME FOUR • GRENADA, GRENADA COUNTY MISS. THURSDAY, JANUARY 23, 1941 NUMBER TWENTY-SIX

Seen, Heard and Told

By The Editor

Ed Lewis has a little 600 lb. mule which he works during the working season, but this mule spends the winter with Guy Mann. The other day, Mrs. Mann heard the bell at the barn ringing, and hurrying down to see what was the matter found Ed's mule ringing the bell to get his dinner.

Grandpaw and Grandmaw W. E. Jackson and their little grandson, Walter Garner, are spending several weeks in Florida. Aint it grand to be rich?

Congratulations to The Panolian and to its editor, Wilmer Kennedy. The Panolian, Batesville's only newspaper, is entering its 60th year of unselfish service to that progressive community.

With local barriers jumped, it is now up to us to keep Bilbo, Harrison and Ford prodded up so that they, in turn, will prod the Secretary of Agriculture to designate Grenada County as a food stamp area

Fred Simmons wants them to make a WPA project of marking the roads in Carroll county so he can get to the home of his old lady's folks. Our Blessed Lord is the only one who knows how to get about in Carroll county.

See in The Greenwood Commonwealth where our old friend, Pete Lavone addressed the Rotary Club of Greenwood upon the subject, "Electric Power for National Defense."

The old lady has had an infected eye this week, and hence the society dope is pretty scanty.

Cousin Hortense Matthews must have got tired of borrowing copies of the GCW, for she recently got her name on the mailing list.

It looks like Judge Allen picked a pretty fair list of jurymen for court next week.

Suggestion for a birthday gift for the young lady: 100 nice envelopes and 200 pieces of note paper, both printed with name and address in an attractive manner—$2.00.

WANTED: a job. Salary no object. Si Jones.

Thousands of people read the want ads and other ads in the Grenada County Weekly.

See where Cousin Sue Revell and little Cousin Teddy got their pictures in the Clarion-Ledger.

We want to congratulate our subscriber, Erle Johnston, Jr., who went with the Mississippi delegation to the inauguration and sent back pictures and articles for his newspaper, the Clarion-Ledger.

Did I mention that Cousin Mattie Orman, of California, recently made suitable financial arrangements.

Wonder when we will get into 80 percent of the homes in Grenada County

Mr. and Mrs. Ambrose Rethy, an energetic Hungarian couple who once lived near Martindale, now receive the GCW as a Christmas present from Mrs. Ernestine Martin. The Rethy family now lives near Genoa, Ill.

Wonder why the Commercial Appeal is so stingy with news from Grenada?

As more and more young men are called to the colors, and as our national leaders speak more and more gravely about the international situation, this nation is becoming more and more conscious that, after all, there is probable peril to this country should Britain fail to hold the line against the German mighty war machine. The eight hour day and the forty-hour week should be forgotten. Germany, in preparing its people and in fabricating its powerful armament did not use such small periods of employment. In such times of national danger, a twelve-hour day and six-day week should be the rule.

The precious freedom of action, of thought and of words that we Americans have enjoyed came not as a gift of God, but through struggle and blood of our forefathers. This generation likely will have to expend labor and blood in great quantities to preserve these priceless privileges that hitherto we have regarded so lightly. We must Prepare or Perish. Harsh words, but true.

Several have made application for the two positions as accountants when the Food Stamp Plan is started here.

Miss Ann Duncan has returned to Jackson, Tenn., with her aunt, Mrs. Crook, where Ann will reenter school.

Wm. J. Jennings, 73, Died Here Sunday

Mr. William Judson Jennings, life time resident of this city and county, died in the home of his daughter, Mrs. Allie Ross, Sunday afternoon, January 19, 1941. His death, while coming unexpectedly, was the culmination of a long seige of illness complicated by almost total blindness in the later stages.

He was born in 1868 at the Jennings old homestead near Hardy, Mississippi—the cradle of hundreds of fine citizens of Grenada today—but in early manhood he moved to Grenada. On February 27, 1889, he and Miss Olive Smith, member of another pioneer Grenada family, were married. Mr. Jennings was a member of the Baptist Church from early manhood. His entire business life, except eight

years spent at his Alma Mater, A. and M. College as Business Manager and Secretary from 1912 unt'l 1920, having been appointed to that position by Governor Earl Brewer, was spent in Grenada and vicinity. Another short absence from Grenada during the Spanish-American War in 1898, when he was an officer in the batallion commanded by Major (later Governor and Senator) James K. Vardaman. His love for Major Vardaman was never dimmed by time. He was honored by the people of Grenada by being elected their mayor for the term 1922-1926 During his long and useful career, he was often honored by his fellow citizens by being placed in positions of trust and responsibility. Until illness and decreasing capacity for work deterred him, he was an active cotton buyer in Grenada, and in younger days was associated with others in various mercantile ventures.

For a number of years, Mr. and Mrs. Jennings have made their home with their widowed daughter, Mrs. Allie Ross, in her country home near Tie Plant. Both wife and daughter ministered to him in his growing affliction as only those inspired by real love and affection could do.

Funeral services were conducted at the Ross home Tuesday morning with the Rev. C. A. Pharr, pastor of the Presbyterian Church in charge. The immense crowd of friends who attended and the large number of floral tributes attested to the fact that "Will" Jennings and the members of his family enjoyed the love and esteem of the people of this section. Burial was had at Odd Fellows cemetery Tuesday morning. The flag of the United States and the flag of the Spanish War Veterans stood as sentinels while the body was lowered to its final resting place.

The Jennings' only son, Judson Jennings, died seven years ago. Surviving are his widow, Mrs. Olive Smith Jennings; four daughters, Mesdames Allie Ross, of Grenada, R. Semmes, of Grenada, Paul Sanders, of State College, and N. B. Ames, of Washington, D. C.; one sister, Mrs. A. L. O'Briant, of Parchman, and a niece, Mrs. James H. Street, of Natchez.

Pallbearers were nephews of Mr. and Mrs. Jennings: William Gerard, Frank Gerard, Whitney Smith, Billy Smith, Shack Smith, and James H. Street.

To the sorrowful ones, we extend our very sincere sympathy.

The Stork Flew By And Left . . .

a little son, Leonard Beadford, for Mr. and Mrs. B. R. Jacks, of Grenada, in Grenada Hospital on Jan. 18, 1941.

a little son, John Richard, for Mr. and Mrs. G. H. Williams at Grenada Hospital, on January 21, 1941.

PROVIDENCE'S NEW PREACHER

Rev. J. M. Spikes has taken over the pastorate of the historic Baptist Church at Providence in the southeastern part of Grenada county.

He moved in last week, and came from the pastorate at Slate Springs, Calhoun County. He appears to be a man of learning and dignity.

Mardi Gras Ball To Be February 21st

Mrs. Harry Burkley, chairman of the music committee has secured the Mississippi State Cadets first orchestra at Mississippi State College, splendid 14 piece orchestra to play for the ball this year. This band is known all over the South for its entertaining and wonderful dance numbers. They have a girl vocalist as an added attraction. Neal McBee is listed as feature vocalist.

At a committee meeting held Monday it was definitely stated that the masquerade idea will not be used this year as several have expressed themselves as unfavorable to the plan. So keep in mind that this ball will be, so far as dress is concerned, very much as in the past.

The Junior Mardi Gras ball will be held at the Community House at 4 o'clock, Friday afternoon, February 21st. The children will come as characters from the funny papers. The tickets will be ten cents. An advance sale of tickets will be held. A vote for King and Queen will be given with each ticket. A list of the girls and boys running will be announced later.

The above announcement was made by Mrs. C. S. Liles, chairman of the Junior Mardi Gras Ball.

Remember the date and begin planning your costume now. Miss Ruth Talbert is 1940 Queen of Junior Mardi Gras, and Bobby Townes is 1940 King.

List submitted by Mrs. E. L. Wilkins, chairman of Queen's committee.

All Saints' Auxiliary presents the following list of young ladies. From this list the clubs of Grenada will be invited to nominate their candidate for Queen of the Mardi Gras Ball. Each spectator's ticket is entitled to one vote, dancers tickets to two.

Louise Avent, Marjorie Chapman, Elizabeth Dogan, Anna Rose Finney, Margauerite Finney, Jackie Lane, Joyce Matthews, Fern Pendergrass, Edith Penn, Betty Rule, Grace Smith, Carolyn Whitaker.

Big S. S. Rally For Grenada County Baptists

One of the largest Sunday School meetings ever held in Grenada county will be the rally at the Grenada Baptist church, January 25, at 10 a. m. The Grenada Baptist Sunday School Association working with the state and southwide Sunday School Boards is promoting this movement of enlargement and Bible study for Evangelism. This special associational meeting is one of the 910 scheduled for the South, and the 70 to be held in Mississippi. This rally will be held rain or shine.

Outstanding Sunday School leaders of Mississippi and the South will lead in this meeting, Dr. N. R. Rrummond, of Nashville, Rev. C. J. Olander, of Morgan City, and Miss Allene Bryan, of Nashville. Noble Paschal, Grenada, is the leader in this county.

The objectives of this meeting are (1) to encourage and assist in completing the organization of the association for the promotion of Sunday School work, (2) to help the associational officers set up some essential, practical, attainable goals for the year, (3) to present, study and assist the Sunday school leaders from each church in setting up some reasonable goal for the year, (4) to offer each and every Sunday school officer and teacher the best and most helpful free literature that can be prepared covering eahh phrase of Sunday school work, (5) to recognize and use the associational Sunday school officers, (6) to emphasize the indispensable place of the pastor and to magnify the work of the whole church.

The program is:

10:00 Song, Scripture, Prayer.
10:15 Purpose of the Four Program.
10:30 Objectives for 1941.
10:35 A Platform of Progress.
11:15 The Work of the Associational Officers.
11:30 Pressing on in the Sunday School Work in this Association During 1941.
11:40 Address by Team Pastor—"Place, Power and Success of His Sunday School."
12:00 Special Prayer.
12:05 Dinner.
12:45 Meeting of all Associational Officers.
1:15 Song and Prayer.
1:20 Report of Associational Superintendent.
1:35 Our Plans for the Year.
2:15 Department Conferences.
3:00 Reports from Conferences.
3:20 Closing Remarks.
3:30 Special Prayer.
4:35 Adjourn.

BAPTISTS TO HOLD FIRST SERVICES FEBRUARY 2

The first services to be held in the handsome new Baptist Church are scheduled to be he'd on the first Sunday in February, that is February 2.

Who's At The Hospital

BY AINT THEY SWEET

Patients in Grenada Hospital: Mrs. R. M. Ray, Holcomb; Mrs. Thelma Harris, Grenada; Mr. Carl Lewelling, Marks; Mrs. Jeff Sanders, Batesville; Mrs. Scott Castle, Torrance; Mrs. C. W. Kosman, Grenada; Here Pryor, Oakland; Mr. Alvin Philips, Bruce; Mrs. R. L. Bingham, Grenada; Mrs. H. G. Brewer, Clarksdale; Mrs. G. H. Williams and infant; Mrs. T. W. Black, Oxford; Winefred Hightower, Sweatman; Mrs. J. R. Taylor, Duck Hill; Ike Raspberry, Jr., Oakland; Dr. A. S. Hill, Holcomb; Mrs. Luter Wise, Eupora; Harold Parker, Holcomb; Mrs. Alfred A. Bryant and daughter, Coffeeville; Joe Harold Jones, Courtland; Mr. George Lamb, Grenada; Mr. Joe M. Moore, Carrollton.

Dismissed from Grenada Hospital since January 15: Mrs. Earl Bailey, Grenada; Miss Helen DeLoaca, Grenada; Miss Lois Brannon, student nurse; Mrs. B. R. Jacks and little son, Grenada; Mrs. Thomas Dame, Jr., Tillatoba; J. D. Harper, Grenada; Miss Nannie Mae Hill, student nurse; Lafayette A. Garner, Grenada; Miss Dessie Ware, Coila; Mr. Buck Harper, Grenada; Billy Barnett, Duck Hill; Mr. Ross Doolitte, Slate Springs; Miss Ima Johnson, student nurse; Mrs. Grady Marter and son, Grenada; Paul Artman, Jr., Grenada.

Circuit Court Jurors Named By Judge Allen

Circuit Court, scheduled to be held beginning next Monday will have as jurors some of the following citizens, all of whom are drawn by Judge Allen last July, under the new system of selecting jurymen.

Those summoned are:

R. D. Sharp, G. A. Nail, Millard Whittemore, B. W. Smith, Robert Orrell, J. J. Lott, R. A. Lott, Ward D. Merritt, John Gattis, J. T. Lawrence, D. R. Childers, Edgar Trusty, G. M. Eperson, C. M. Howell.

T. F. Allen, J. F. Gibbs, Guy James, W. H. Clark, Franklin Ingram, C. E. Eidson, H. D. Horn, Jr., Jack Britt, W. N. Hayward, Jr., Bolton Rounsaville, G. W. Organ, Jr., T. H. Moore, Roy Martin, Will Young Inman Rounsaville.

W. F. Durham, R. W. Sharp, J. W. Bowen, Jr., C. H. Ingram, J. J. Jackson, J. W. McNeer, J. B. Horn, Jim Smith, Dick Shelton, L. L. Cunningham, F. T. Cooley, F. E. Gillon, J. T. Spears, Lewis Williamson, O. M. Holland L. A. Dubard, Jim Spruill.

D. L. Anderson, A. A. Allison, Robt. H. Carver, E. Brantley, J. G. Shaw, Frank Criss, Graham Wilson, L. C. McCalop, H. R. Gammons, S. A. Neal, W. N. Crenshaw, Lynn Beckum, B. C. Dunn, J. W. Adams, D. M. Trussell, Troy Hankins.

"Home Defense Week" To Be Observed Here

"Home Defense Week," proclaimed by Mayor Sharp for Grenada and by Governor Johnson for the State will be observed with fitting parades and programs next week. The American Legion will cooperate with the WPA agencies in making the programs a success.

On Monday, January 27, the big feature will be a mammoth parade beginning at the public school, circling and stopping at the public square, thence back to the school. Participants in this parade will include, members of the Legion, Boy Scouts, Cub Scouts, Girl Reserves, Garner Brothers ambulance, Grenada Hi band, other school children, CCC boys, WPA workers, representatives from the hosiery factory, city officials and the sound truck. Homer J. Williams will be Marshal of the parade. On the square there will be a short program, including a talk by a prominent speaker, not yet named, music and singing.

Wednesday morning at ten o'clock there will be a special program at the High School. The general public is invited to visit all WPA projects from 9 until 4 on this day. At 7 o'clock Wednesday evening, Hon. Cowles Horton will address the people at the Recreational Center. Music and singing will be included, also flag exercises.

Thursday there will be a program for the children at the Recreational Center. Members of the Legion will address the children. Special music will be played, and flag exercises held.

Friday evening at 7:30, there will there will be a program at the Gore Springs school. This program will be sponsored by the Adult Education group. A speaker from Ole Miss will address the crowd. A Peoples' Forum will be held.

The above information supplied by Miss Mary Elizabeth McNeill, WPA County Chairman.

Honor Roll Grenada City Schools

6th Grade: Earl Bailey, Granville Carroll, Talbert Yeager, Kitsey Bailey, Margaret Bradley, Carolyn Estes, Eleanor Green, Janet Wood.

7th Grade: Bobby Alexander, Harvey Sykes, Joe Talbert, Helen Dubard, Eleanor Frazier, Mary Jane Perry.

8th Grade: Mary Jo Austin, Willie Evelyn Campbell.

10th Grade: Bennie Moore, Lucy Moss.

11th Grade: Louise Avent.

Honorable Mention—Those making average of 90.

6th Grade: Margaret Mae Moore.

7th Grade: Bruce Austin, Conrad Welker, Wilbur Yielding, Joreen Jordan, Mary Ann Thrower.

8th Grade: Mary Lois Abel, Annie Ruth Litten.

10th Grade: Ralph Blaylock, Jay Gore.

11th Grade: James Thomas, Beulah Abel, Effie Mae Frazier.

12th Grade: Thomas Bell, Charlie Kerwright, Bobby Weir.

High School Honor Roll for 1st Semester.

9th Grade: Margaret Green.

10th Grade: Lucy Moss.

Simple Precautions to Observe During Flu Epidemic

While the number of cases of influenza in this section has not reached epidemic proportions, it is likely that the number of cases will increase. The following are authoritative methods to employ in preventing the disease and in handling yourself after you are stricken:

PRECAUTIONS TO OBSERVE

It is believed that there is more danger of spreading the disease from persons in the early stage of "flu" than from those ill enough to be in bed or those who are recovering. In any case unnecessary contacts should be avoided. Since few, if any, can hope to escape contact, it is not rational to become panicky or to attempt to avoid infection in too elaborate ways. Experience in previous eidemics has taught some valuable lessons. The closing of ublic, arochial, and rivate schools has not been effective in checking the sread of influneza. Relatively simple hygenic practices and rules of life are the most helpful. The person who try to keep on their feet and "stick it out" are those who contribute to the greatest numbers to the death rolls. In their weakened condition, secondary invading germs gain a foothold and permit the development of serious complications.

In protecting himself from influenza, an individual can generally do as much as anyone else can do for him if not more.

WHAT TO YOU SHOULD DO BEFORE INFECTION

1. During an epidemic, avoid needless contact with others, especially people who are coughing, sneezing or sniffling.

2. Avoid exposure to inclement weather but take advantage of as much open air and sunshine as you can.

3. Be sure that your home is well ventilated at all times, but avoid drafts.

4. Eat well-balanced diet; drink plenty of water.

5. Guard against fatigue; get plenty of rest and sleep.

6. Wear clothing suitable to the weather.

WHAT TO DO AFTER EXPOSURE

1. At the first sign of a cold and especially if you have fever go to bed and stay there until your doctor says it is safe to get up. By so doing you may prevent serious complications and check the spread of the disease to others.

2. Cover all coughs or sneezes with a handkerchief, preferably paper tissues which should be promptly burned.

3. Do not encourage visitors.

THE NEW FLU VACCINE

A vaccine has been developed from one of the strains of influenza virus. However the use of this vaccine is still in the experimental stage. It is too soon to make any statements concerning the efficiency of this discovery.

DO NOT INDULGE IN SELF-DIAGNOSIS OR SELF-TREATMENT. CONSULT YOUR PHYSICIAN.

Power Company Did Not Answer Petition

Well the Power Company did not answer our petition, however, I understand that the Honorable Mayor appointed a committee to confer with the power company and that they met several days ago in the power company's local office, at this writing I have not learned what the outcome was, but I feel assured that the Honorable Mayor and the committee have our interest at heart. About a week or so ago the power company put the second meter, which makes two, on some of we commercial consumers and they really look nice too, wonder what that is for, we can hardly pay the bill that flows through one meter.

I am just in receipt of a three page letter from the Honorable John E. Rankin, who has done some very, very extensive work for a number of years on problems such as ours and if you will follow me I will quote several of the paragraphs:

"Frankly, Grenada ought to have her own distribution system. If she did have, I am sure we could get TVA power to her within a reasonable time and get it distributed at TVA rates. But that cannot be done as long as her distribution system is in the hands of a private company.—I am sending you one of my office copies of the Electrical Rate Book published by the Federal Power Commission. I have indicated on it the pages on which you will find the Grenada rates.—From a comparison you will see that the residental rates are all out of line, your commercial rates are intolerable, and your industrial rates are impossible. If a large industry were to attempt to come to Grenada, say one that used a million kilowatt-hours of eectricity a month, it woud have to pay $7,000.00 a month more for it than it woud for the same amount of eectricity at Water Valley, where they have TV rates.—If you will look in the Appendix of the Record of yesterday, January 16th, 1941, you will also find an address of mine in reply to Mr. Rich of Pennsylvania in which I show that this Electric Bond & Share, which owns the Mississippi Power & Light Company has holdings all over Central and South America as well as all over the United States, and in turn owned by the Sun Life Insurance Company of Canada. If you will write to the Federal Power Commission and send them $2.00, they will send you a Directory of Electric Utilities in the United States for 1940, showing the amount of investment of each one of these companies, together with the amount of energy generated and distributed by each one. A careful comparison will show that the alleged investment of the Mississippi Power & Light Company which is shown to be $37,000,000.00, is all out of line.—But I see no way for you to get relief from these overcharges except through municipal ownership of your distribution system. The only other alternative is for the Mayor and Board of Aldermen to fix the rates, which they have a right to do under the law. If I were one of them, I would be for calling the board together, going through the proper procedure, and then fix the rates for all classes of service at the standard TVA yardstick. Then if the power company wanted to appeal to the Supreme Court of the United States, and let them come. The Supreme Court would be glad to hear them, and they known it."

(Signed by J. E. Rankin.)

Here is Water Valley's Commercial Rates:

First 250 KWH per month 3c per KWH.

Next 750 KWH per month 2c per KWH.

Next 1000 KWH per month 1c per KWH.

Next 2000 KWH per month 0.8c per KWH.

Not more than $1.00 amortization charge per meter per month. I am told that they have turned $17,625.00 into the city to pay bonds, etc. since they tied on to TVA and by the way did you notice what Oxford did the other day by the paper.

C. W. (Red) BRISCOE.
January 20, 1941.

PRELIMINARY DEFENSE MEETING HELD WEDNESDAY

A special meeting for all WPA workers was called Wednesday at 2 o'clock by Miss Mary McNeill, Defense Chairman.

The following program was carried out:

"America" sung by the group.

Pledge to the Flag.

Talk, "What our freedom means to us, and what we must do to preserve it" by Mr. J. B. Perry, Sr.

A short business meeting in which all WPA supervisors promised to aid defense program in every way.

"It must not be forgotten that home defense is a vital factor in the preparedness program," said Miss McNeill.

Mighty glad to see Lee Spain able to be up and about again.

(Mineral Rights) 17-21-5 Cal. .... 3.03 .... 5.89 ....

Local and Social Activities

Mrs. W. W. Whitaker, Society Editor, Phones 783 and 747

GRENADA CLUB GIVES PROGRAM YESTERDAY AT WOMAN'S CLUB

[illegible]

BIGGERS-HUFFMAN

A wedding that was of much interest to the people of this section, that of Miss Ruth Elizabeth Huffman and Mr. Steve Biggers Jr., was solemnized [illegible] by Rev. J. B. Smith on [illegible] Greenwood, December 25, 1940. [illegible] The bride is one of the beloved [illegible] teachers at the Gore Springs Consolidated school. [illegible]

[illegible]

TWENTIETH CENTURY CLUB

[illegible]

ANNOUNCEMENT

[illegible]

Save your meat. Anti skipper compound French Market

[illegible]

Want: Two litter mate kittens old enough to drink milk.
FRENCH MARKET

[illegible] spent a week-end visit in Louisiana this past week-end.

[illegible] member of the [illegible] office force at Sardis spent the week-end here with her mother, Mrs. A. J. McCaslin.

Misses Louise Sanderson and Dick Jones and Mr. Frank Horton, students at Ole Miss, visited their respective parents the past week end.

Mr. and Mrs. L. J. Doak visited in New Orleans from Tuesday until Thursday of last week.

Mr. J. P. Fisher accompanied his sister-in-law Miss Robbie Doak on a trip to Grenada on Thursday last when Miss Robbie came especially to see her aunt, Mrs. John Nason, who had suffered an attack of indigestion. Mrs. Nason is reported as recovered.

[illegible] Mrs. L. L. Morrow.

Students [illegible] home from Ole Miss this past week end were Frank [illegible], Louise Sanderson, Paul Lockett, Cliff Bailey and Ethel George Nichols.

[illegible] Rundle [illegible] spent several days this week in the home of his parents, Prof. and Mrs. John Rundle.

[illegible] attended a dance at the University sponsored by the [illegible] Delta Theta Fraternity Saturday night.

The Business Women's Circle of the Baptist Church will meet in the home of Mrs. George Criss next Monday evening at 7:30.

TAKE STEPS TO BUSINESS SUCCESS AD AD AD AD

ATTEND JENNINGS FUNERAL

Among the out of town people who attended the funeral services of Mr. William J. Jennings were Dr. and Mrs. F. H. Smith, Mr. and Mrs. Billy Smith and son, Frank, Mr. Shack Smith, Mrs. Frank Spann, Mr. Robert Wood and many others from Greenwood; Mrs. Keith Stackhouse, from Charleston; Mr. and Mrs. Whitney Smith, of Greenwood; Major and Mrs. R. J. Marshall, Mrs. Louise West, Mrs. A. E. Holton, and Miss Mary Olive Sanders, of Jackson; Mr. R. L. Carpenter and Mrs. Billy Slaughter, of Starkville; Mr. and Mrs. Paul Sanders, Miss Marjorie Sanders, Mr. Pete Sanders, Mrs. Jane Barton, Mr. and Mrs. R. L. Bowen, Mrs. J. D. Lord, Mrs. G. D. Humphrey, Mrs. J. N. Lipscomb and Mr. T. E. Ashley, of State College; Mrs. Paul Gerard, of Cleveland; Mr. and Mrs. William Gerard and Mr. and Mrs. Frank Gerard, of Winona; Mr. and Mrs. Frank Jones, of Memphis; Mr. and Mrs. Norman Ames, of Washington, D. C.; Rev. and Mrs. A. J. McBriant, of Parchman; Mr. and Mrs. James H. Street and daughter, Ann, of Natchez; Mrs. Judson Jennings and Miss Frances Jennings of Holly Springs.

Seen, Heard and Told By The Editor

[illegible] do not forget to put my name on the waiting list.

[illegible] the government is depending upon the old reliable [illegible] commanded [illegible]

Our loyal friends and subscriber, Mrs. [illegible] Taylor made her annual visit to the [illegible] last week, leaving enough money to insure continued [illegible]

Speaking of the [illegible] our Mr. Greenfield got smart Sunday and mopped the floor with Merry War lye and water and, we fear, killed off all the [illegible]

We are happy to report that James Russell [illegible] and John Rufus Perry are still alive.

I can hardly wait to call some of my friends "Grandpaw" and "Grandma," for these titles will be merited soon by several of them unless the experienced eye of an old father deceives me.

The original Horton & Horton store building, owned by Mrs. John Nason, will soon be refitted to be in harmony with the two buildings owned and occupied by this progressive Beale street firm. Thus Grenada Grows.

We folks sitting by our radios got a better picture of the inauguration than did the thousands who braved the cold weather of the Nation's Capital to see the scene.

The recent mysterious conference between Hitler and Il Duce was just another piece of stage play to divert the folk from Hitler's gigantic failure [illegible] from Hitler's gigantic failure to eat dinner in London on August 15, 1940.

Arch [illegible] was another of our subscribers who keep up with their expiration dates. He renewed promptly.

Scrooge over, you other Williamses, and make room for a new subscriber, Charles Williams, of Grenada.

Giving HIGH PRICES the HEE-HAW

Homemakers, Here's Your Call To Action!

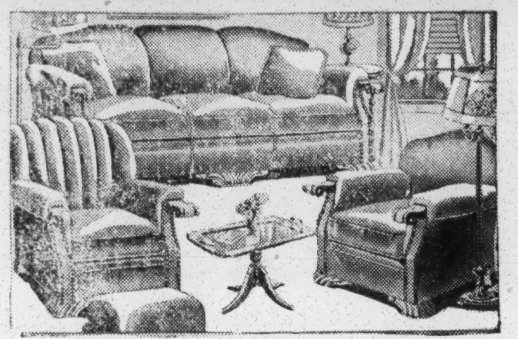

INNER SPRING MATTRESSES

Simmons Beautyrest	$39.50
Simmons Deep-Sleep	$29.50
[illegible] St. Clair King	$21.50
Simmons Special Inner-Spring	$19.75
Revell's Special Inner-Spring	$14.95

2-Piece Living Room Suite
Covered in Velours, assorted frames and covers. Price starts **$59.50**

OCCASIONAL CHAIRS
Assorted Patterns and Designs
$6.95 up

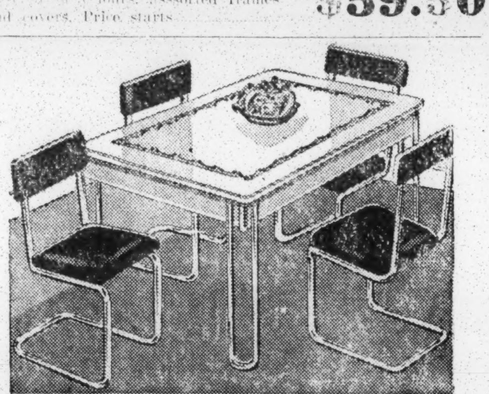

CHROME BREAKFAST SETS
Porcelain Top Table and 4 Chrome Chairs. Prices start **$39.50 up**

Factory Mill Run
THROW RUGS
All Wool
$2.95 up

SIMMONS CRIBES
Especially Priced
$8.95 up
In Maple or Ivory

SIMMONS STUDIO COUCHES
Couches covered in Tapestry or Velour. Prices start **$29.50 up**

Revell Furniture Co.

PHONE 51 "Sells For Less" On The Square GRENADA
BE THRIFTY, USE OUR EASY BUDGET PLAN

SAVE THESE WAYS

WITH THE NEW GENERAL ELECTRIC REFRIGERATOR

SAVE at the Store

G-E's 10-Star Storage Features provide proper preservation for every type of food. You can now take full advantage of bargain days at the market.

SAVE in the Kitchen

G-E's Conditioned Air and 10-Star Storage Features keep fresh foods and left-overs perfectly for days without a penny-worth of waste.

SAVE thru the Years

G-E's famed sealed-in-steel Thrift Unit has a record for dependable performance unsurpassed by any other cold-making mechanism in America.

Come in Today and learn how you can start saving at once with a New G-E!

NEW 1941 G-E REFRIGERATORS NOW ON DISPLAY!

See the many new features in the many new G-E models—the improved appearance, the more usable storage space, and, in some models, the new G-E Butter Conditioner that keeps butter just right for spreading. Get a G-E built to your income and have one of the finest refrigerators money can buy.

Lowest G-E Prices in History
$117.95
Model LB6-41 Shown at Left

GENERAL ELECTRIC

SPECIAL SHOW FRIDAY FROM 2 TO 5

DOAK HARDWARE CO.

FORECLOSURE NOTICE

WHEREAS, on December 11th, 1937, Rowland Johnson executed a trust deed under the terms of which the hereinafter described land was conveyed to O. D. Spratlin, Supt. Trustee to secure the payment to D. A. Williams, president of the Board of Supervisors or his successor in office of an indebtedness therein described, which trust deed is recorded in Book 71, Page 425, of the Mortgage Records of Grenada County, Mississippi; and whereas the undersigned was substituted as trustee on the margin of the record of said deed of trust in the office of the Chancery Clerk of Grenada County, Mississippi, said substitution having been ordered by the Board of Supervisors of Grenada County, Mississippi, at its regular January, 1941, meeting, said order appearing in Minute Book M, at page 291.

WHEREAS, default has been made in the performance of the condition of said trust deed, and the holder thereof has declared the entire indebtedness secured thereby due and has requested the undersigned to sell said lands as provided by said trust deed.

Therefore, the undersigned will, between eleven o'clock A. M. and four o'clock P. M., on January 31st, 1941, at the East door of the County Courthouse in Grenada, Mississippi, offer for sale and sell at public outcry to the highest bidder for cash the following described land in the aforesaid County and State:

South Half of Northwest Quarter and the Southeast Quarter and the Southwest Quarter of the Southeast Quarter of Section seventeen; and Southeast Quarter of Southeast Quarter of Section eighteen; and North Half of Northwest Quarter of Section twenty; all in Township twenty-three, Range seven East.

The undersigned will convey only such title as is vested in him as such trustee.

S. C. MIMS, Trustee.

1-9, 16, 23, 30-180w.

OFFICIAL NOTICE

The special assessments for street improvements upon the following portions of the following streets in the City of Grenada, Mississippi, to-wit:

Hoffa Street from Govan Street to Pecan Street;

Mound Street from Corporation Line to Govan Street.

Bell Street from College Street to Line Street;

Green Street from Second Street to Fourth Street.

Donkin Street from College Street to Line Street;

Church Street from Depot Street to Second Street;

Lynch Street from Margin Street to Union Street.

East Street from Margin Street to Cherry Street.

West Street from South Street to Cherry Street;

South Street from Corporation Line to Commerce Street

Line Street from Cherry Street to Pearl Street;

have been made and filed with the undersigned Clerk of said City and are open to the inspection and objection of property owners who shall have two full weeks (fourteen days) after the second publication of this notice to make such objections as they may have thereto. Objections may be filed with the undersigned or presented to the Board of Mayor and Aldermen of said City at its regular meeting place or by both such manners.

Witness my signature this January 14, 1940.

W. Y. WEST, City Clerk.

1-16, 23-190w.

NOTICE TO CREDITORS

Whereas, under date of November 18th, 1940, the undersigned was appointed Administratrix of the Estate of W. H. Martin, Deceased, with will annexed, by the Chancery Court of Grenada County, Mississippi, NOTICE is hereby given to all persons having claims against said estate to present the same to the Clerk of said Court for probate and registration according to law within six months from this date, or they will be forever barred.

This 15th day of January, A. D. 1941.

Mrs. Theo. (W. H.) Martin, Administratrix.

1-16, 23, 30-90w.

NEGLECT MAY INVITE PYORRHEA

An Astringent and Antiseptic that must please the user or Druggists return money if first bottle of "LETO'S" fails to satisfy.

DRYE-KENT DRUG COMPANY

Free 5×7 Enlargement WITH each 6 or 8 Exposure roll Developed and Printed 25¢ Leave Your KODAK FILMS WITH

Dyre-Kent Drug Co.

Notes Taken On Recent Trip To Coast

I should have gone up in person and thanked E. C. Thompson for his renewal, but here's this method.

I am down here in a hotel room, working faithfully to produce "copy" for the GCW and getting spasmodic inspiration from a bottle of Italian Girl, while the old lady is idling her time away playing bridge in the lobby. Remember I said bottle of Italian Girl, and not an Italian Girl. Do not get any scandle on me.

Friday morning, I caught one fish, and that fish was an ignoble and despisable croaker, which I gave to a lady who was fishing close to me on the Municipal pier.

If the old lady does not enjoy some of the comments made in "my" column, she can counteract them in "her column.

We traveled about 600 miles and I caught one 15 cent speckled trout. Such is life.

Business rolled right on while we were away, as we see where Mrs. Dora Mullen renewed during our absence.

H. B. Childs' feetprints were on the cash book when we returned from the Coast. He is not as large as the ex-governor, but he is Huey too.

I'll bet there is some local politics conected with the circumstances that the Tri-State buses have to receiev and discharge passengers at the rear of a shabby store in Canton. It looks like Canton would appreciate the high class transportation service rendered by this company at least to the extent that it would permit the company to have decent facilities.

Biloxi is fixed up for suckers. At the present time, the county "law" and the city "law" are at outs probably because of the split, and hence everything is pretty moral, considering.

... brought my typewriter with me to the Mississippi Coast ... could keep Horn and Greenfield ... of devilment while I was away.

One depressing feature of the coast at this time of year is that the wimmen are all dressed in long capes and coats and so forth, and a person canot tell whether they are shaped like Venus or like an ash can. It just requires too much imagination, and, besides, a man of my age should not be concerned any way.

It cost me eight dollars to learn a new gambling game down here, and, to tell the truth, I do not know whether I learned it or not. I think I will stick to poker and dice.

To Relieve Misery of COLDS take 666 LIQUID, TABLETS, SALVE, NOSE DROPS

Epidemic Of Cold Symptoms

666 Liquid or 666 Tablets with 666 Salve or 666 Nose Drops generally relieves cold symptoms the first day. —Adv.

May We Keep You From Losing Your Temper These Cold Mornings

LET US: 1 Check Your Battery
2 Check Heater Connections
3 Install Anti-Freeze
4 Check and Tune Motor

Specialists in BODY AND FENDER REPAIRS
Estimates gladly given at any time without obligation
ART QUANTRELL CHEVROLET COMPANY
Tel. 111 Your Chevrolet Dealer 411 First St.

HOME BAKERS

PAPER TOWELS NORTHERN Handy Roll Each . . 10c
CRACKERS, Liberty Bell, 2 Pound Box 15c
SHOE POLISH, Griffin, All Colors . . 8c
SHRIMP, Blue Plate, Tender, Glass . 22c
TOMATO JUICE VOLUNTEER 10 Oz. Cans 4 Cans . . 19c
TOILET TISSUE, Volunteer, 3 Rolls . 19c
NOODLES, Colonial, 8 Ounce Package 9c
POP CORN, Pep-Pop, 10 Ounce Can for 8c

PEARS VOLUNTEER No. 1 Tall Can 14c
Lima Beans No. 2 Can 9c
RICE Top Quality 3 Pound Cello Bag 21c
SALT Jefferson Island 5c Size, 3 Packages 10c
PEAS Petit Puis No. 2 Can . . . 14c
MOON ROSE SOAP 3 Bars 15c 1 Bar for 1c

GREEN'S Fresh Home Ground MEAL 10 lb. Bag . . 23c

TOP QUALITY PEANUT BUTTER 2 lb. Jar 23c

HORMEL'S SPAM 12 Oz. Can 25c

TUNA Large Can 15c

Save at Volunteer

PINEAPPLE VOLUNTEER Crushed or Sliced, No. 2½ Can 21c
CORNED BEEF HASH Libby's, 10½ Ounce Can 13c
PORK and BEANS MOON ROSE 22 Ounce Can 9c
MUSTARD FRENCH'S Cream, 6 Ounce Jar 9c
COFFEE VOLUNTEER Ground to Suit You, Pound Bag 21c
PEAS and CARROTS, No. 2 Can . 9c
SALAD DRESSING, Nu-Crest, Quart 21c
MATCHES VOLUNTEER Large Boxes 3 for 10c

ADMIRATION FLOUR Good White Flour Plain or S. R. 24 lb. Sack 89c

VOLUNTEER MILK Evaporated 3 Tall Cans 21c

NATIONAL BISCUIT COMPANY BRAN 9c

PREMIUM CRACKERS Pound pkg. 15c 7¼ Oz. pkg. 9c

FREE 10 PACKETS 10 VARIETIES BURPEE flower SEEDS REGULAR VALUE $1.70 FOR ONLY 15 OCTAGON COUPONS

FREE $100,000.00 IN U. S. SAVINGS BONDS COME IN FOR ENTRY BLANK SUPER SUDS

PALMOLIVE 6c
CONCENTRATED SUPER SUDS 9c
KLEK 9c
OCTAGON SOAP 6 for 23c
OCTAGON POWDER 6 for 25c
OCTAGON Cleanser 5c
OCTAGON Granulated 9c
OCTAGON Toilet Soap 5c

These Prices Good January 24th-25th

VOLUNTEER FOOD STORES

MAYFIELD VOLUNTEER STORE PHONE 218
JORDAN'S VOLUNTEER STORE PHONE 465

GRENADA COUNTY WEEKLY

W. W. WHITAKER .... Editor
MRS. W. W. WHITAKER .... Publisher

Entered as second class mail matter at the post office at Grenada, Miss., under Act of Congress of March 8, 1879,

Subscription Prices: $1.50 per Year in Grenada County and Vicinity; $2.00 per Year for others. Subscriptions are Payable Strictly In Advance.

"Grenada County News A Specialty; Other News Used Only in Emergencies"

THURSDAY, JANUARY 23, 1941

Tell 'Em and Sell 'Em

Too often merchants in Grenada see articles advertised at "Special" prices in the Memphis papers, which they sell regularly at less prices.

These Memphis papers enter, or are read by all persons of even modest circumstances in Grenada. This "Special" price, attractively connected with a fully illustrated article, lures the Grenada buyer to Memphis or to Jackson. Lured to a larger city (where overhead is higher and expenses greater) to buy a "Special," the Grenada shopper spends the day and buys many other articles to the detriment of Grenada merchants. Lured to Memphis to buy a "Special" dress priced at $18.95 – which probably is sold every day at regular prices by a merchant in Grenada for $18.50 – the buyer fills up with gasoline in Tennessee, buys a batch of groceries and fruit, attends the picture theater there, and probably buys a lot of cosmetics, etc.

For this condition, the blame DOES NOT rest upon the buyer who, according to his or her knowledge, is making the money go further. The blame DOES, however, rest upon the Grenada merchant who, having these articles at as low or at lower prices, FAILS to tell the folks about them. Merchants in Grenada would be surprised, if they looked into the matter, at what the people of Grenada DO NOT KNOW about what the local merchants have.

We are sure that each merchant who looks after his own business and compares prices of Memphis merchants with HIS OWN prices can furnish hundreds of examples showing the truthfulness of what we have said above.

It is idle and fruitless for any local merchant to sit down and cry about how people go out of town to talk about "Trade At Home," unless this merchant acquaints the people of Grenada with what he has for sale and the prices he charges for these articles.

The condition of trading away from home, instead of at home, has grown to serious proportions. These conditions can be remedied by "telling 'em and selling 'em." Most people prefer to trade at home but, being accustomed to depending upon printed newspaper advertisements, and seeing attractive low prices advertised for attractive articles in the Memphis newspaper, and NOT SEEING such things advertised in their local newspapers, naturally conclude one of two things, viz: that the local merchant does not have such articles, or that he holds these articles at [illegible] conclusions, naturally arrived at, are more often than not erroneous.

"The hair of the dog is good for the bite," is an old adage. Printers' ink is drawing Grenada customers from Grenada to Memphis; printers' ink can keep Grenada customers at home.

Grenada Might Learn Something From This

Under the head "Boyle Renews Drive To Disarm Negroes," in the Commercial Appeal of January 16, 1941, we read:

> An intensified renewal of the police drive against negro undesirables, which resulted in the arrests before Christmas of several hundred for carrying knives and pistols, was announced yesterday by Commissioner Boyle.
>
> "I announced before the holiday season that after the first of the year I would start a general round-up of all loafing, worthless, knife and pistol toting negroes, young and old. We are beginning that drive," he said.
>
> NEGRO DIVES CHECKED
>
> For the last few days police have been checking negro dives in all sections of the city "where lawlessness has been known to exist" and arresting negro undesirables, Chief Seabrook said.
>
> Stating that he recently has received complaints of negro impudence on city street cars and buses, the commissioner said that police have been assigned to duty on the vehicles to prevent disturbances and to "tell the negroes that they must not feel at liberty to sit one in a seat until they go clear to the front of the vehicle."
>
> MUST KNOW PLACES
>
> "We are not going to have any race troubles here," he said, "and the best way to avoid it is to let these fresh, upstart negroes know their places. We have too many good, hardworking and honest negroes for the few bad ones to pull them down."

If Commissioner Boyle carries out his crusade against undesirable negroes in Memphis, it is likely that some of these "bad niggers" will settle in Grenada, unless we of Grenada see to it that there is no "Welcome" sign out for them.

As we have stated often in these columns, the idle, vicious negroes are real liabilities to any community. They appear to live better than do the hard-working members of their race, and it is, therefore, axiomatic that these idle, vicious negroes live upon the fruits of the toil of negroes and others who do work and do produce.

We believe that Grenada officers should round up all known idle negroes, under the vagrancy law, and let these idle persons show why they should not be deported.

Grenada's negro population is largely composed of law abiding, honest negroes who earn their living by honest work, and who attempt to rear their children under moral environments. This huge element of our negro population is a real asset to the community. This element should be protected from the more vicious of their own race.

We yield to no one in our esteem of good negroes. We have dealt honestly with hundreds of them. We still deal with a good many of them. It is not of this kind of negroes that we inveigle. It is against the so-called "bad niggers," both male and female, the negroes who peddle licker, conduct disorderly houses, carry "crab apple switches" and Owl Heads; the negroes who toil not nor spin.

God knows, we have enough "bad niggers" without getting those who are making an exodus from Memphis.

Food Stamp Plan

Inasmuch as we have devoted so much thought and space to the establishment of the Food Stamp Plan here, we are indeed gratified that all local barriers have been passed, and that "it" is now up to Washington to say when and whether Grenada County shall have it. We think the City council did the right and proper thing in promising financial aid to the county in the recurring expenses of this plan, and we think the supervisors showed long-headed wisdom in grasping for this county this opportunity to bring into this county a plan which, once tried by a community, has never been abandoned. When we started airing our editorial opinions about this plan, there was scarcely a newspaper in the state which had anything to say about the plan. Below we give a few excerpts from editorials in various newspapers (which we happened to see) last week.

The McComb Journal: "Efforts to give McComb a financial and trade 'break' seem to be bearing fruit. Word now comes from the regional office that the federal surplus commodity stamp plan have been given preliminary approval for Pike County."

The Semi-Weekly Leader of Brookhaven says, in one issue: "The Food Stamp Plan looks to us as the best thing to hit Lincoln county in many moons. If food is to be passed out to relief clients, it is only fair that the vast system of distribution set up by our wholesale and retail houses be utilized . . . . The Food Stamps would continue to give relief clients aid and at the same time place their food buying in the stores of the local merchants for an honest profit. The food-producer would still receive the added consumption of the surplus foods." In another issue this newspaper says in part, while commending its active Chamber of Commerce for its help, "Credit for the plan goes to the Board of Supervisors and the Board of Aldermen who lent their backing to the plan."

After answering very fully its own editorial question, "Why Buy Food Stamps," The Macon Beacon of Noxubee county where the plan has been in operation just a short time reviews January operation of the plan in these words:

> The month of January will show a great increase in the purchase of Orange stamps by county eligibles. Instead of spending their dollar at a store for food stuffs, hundreds of relief families in the county have been convinced that the sensible thing to do is bring their food budget dollar to the Stamp Issuing office, where it will be exchanged for Food Stamps worth from $1.50 to $2.00 in food purchasing power. With the cooperation of food merchants, and a strict observance of federal rules and regulations by client and merchant alike, the stamp plan will prove to be of immense value to the individual and to the County as a unit. Noxubee County, by doing its part in patriotic adherence to the ideals of the plan, will contribute enormously to its success throughout the nation. Participants should remember that by buying stamps and by consuming surpluses, they are helping the American Farmer, and helping themselves to better health.

Editor Denley, one of the state's most conservative writers, states that the adoption of the Food Stamp Plan in Yalobusha county has struck a snag because of the financial condition of the county, but, believing that it pays to "give to get" concludes his fine editorial with this statement, "We believe the general public would endorse the Board, although already broke and obligated beyond redemption, taking on the cost of this worthwhile service to the general public." It looks to us that the town authorities of Water Valley, Coffeeville and Oakland, together, should bear at least one-half of the recurring costs of the plan in Yalobusha county. As far as we have been able to observe, it has become the usual practice for the county and the towns in the county to cooperate in paying the maintenance expenses.

The Power Question

We publish each week an article by Mr. C. W. Briscoe concerning the power question, and probably will continue to publish them, in public interest, for a good while, for "Red" seems to be a prolific composer.

Talk and letters, however, amount only to jumping up and landing in the old tracks. Grenada has been through a number of such experiences, tho we concede that "Red" is about the most indominable writer and worker we have had here.

Repeating something that we have often written: if Grenada people are serious about changing the sources of their light and power, they should request that the City Council employ a competent electrical engineer to survey the situation here.

As for the famous clause in the city's contract with the power company, which guarantees Grenada as low rates as any other Mississippi city served by a power company, numerous committees of aldermen have conferred with the power company, and, INVARIABLY, have accepted cash reimbursement representing the differences between rates in Grenada and rates in the LOWEST-rated city of Mississippi served by a power company. These cash reimbursements, by the way, were for the City, not for the aldermen.

As for a city-owned generating station and a city-owned distribution system, no committee of aldermen, past or present, knows a damn thing about the two vital elements in the question: the cost of a new generating plant adequate for growing Grenada, or the value of the existing distribution system. Until these elements are ascertained, we can get nowhere. Only a competent electrical engineer, whose services will cost a mint of money, can make a trustworthy report on these essential elements.

Some of the individuals who cuss the power company most are the individuals who are always crying about getting new pay-rolls for Grenada. These public spirited individuals should check up on this statement: that the power company pays out more money in Grenada than it takes in.

This writer spent about a year fooling with the power company, but has found out that he does not know a damn thing about rates, costs of distribution, costs of generating stations, Clause Seven, and value of distribution system; but he DOES KNOW that any business operated by political appointees is less efficient than a similar business operated by men appointed upon a basis of knowledge of that business.

The writer knows little enough about his own business, the newspaper business, and has resolved to look after that business better and to seek to know more about it – and to leave the power business to others more competent than himself.

Our friend, J. H. Biddy, is no inconsiderable means of drawing trade to Grenada with his well-equipped machine shop. He can mend anything but a broken promise, and weld anything but a broken heart.

A Successful Crossing Signal

We are happy to note that Billups' Crossing Signal is steadily gaining national recognition, and we congratulate our fellow townsman, Mr. Alonzo Billups, upon his perseverence and ingenuity in perfecting a device which has operated for many months without either a failure or a nickel in repairs or replacements of parts.

A personal representative of the president of the I. C. Railroad spent almost a day here, noting the operation of the signal. The St. Louis Post-Dispatch carried a picture of the signal in its feature section recently. A nationally known scientific magazine soon is to give publicity to this unique decise.

The people of Grenada, while not scientists, believe that Billups' crossing signal is the best signal yet devised to warn motorists of approaching trains at grade crossings.

A signal to be effective must be respected by the motorists. What the signal costs, and who makes it matter little unless the people who cross the track observe the signal. Not one in one hundred people pays any attention to the present stationary signals required by State law. But practically everyone stops when the Billups' signal is observed, whether a train is near or not.

Me and the GCW.

WPA And Defense, Locally

The week, January 27-February 1, has been set aside as State Defense Week by Governor Johnson, whose proclamation appears elsewhere herein.

Without intentionally omitting any local WPA project that has either a primary or a secondary bearing on national defense, we cite: the farm-to-market road project which aids in the transfer of men and materials and food from the hinterlands to the primary military highways; the malaria control project which has a tendency to raise the standard of health and effectiveness of the people of the community by removing the subtle menace of malaria, long a source of sluggishness among our people; and the recreational project which instills in the youth the love of the flag, improves the health of this group by systematic exercise and teaches the spirit of discipline which is so essential to the people of a nation geared for war or for other emergency.

Another project started in 1940 to train men to occupy positions in defense industries has resulted in the placing of many men, perhaps only a few locally, in such positions at very high wages.

The grand jury meets Monday. Folks may do not as like they used to, take to the busses before the jury convened, for they do not mind lying under oath now.

Campbell Brings The Evidence

Charlie Campbell has been galling under the implied reproach contained in an article in the GCW respecting the chicken and turkey capacity of the country near Nixon, Texas, which, in our account we stated, "Charlie's tale, not ours," and he bided his time until he and his wife returned from a three weeks' stay in that country recently, bringing with him newspapers and other evidences of the prodigious capacity of the hatcheries, the chicken farms, the turkey ranches and the feed stores of that once-cotton county in in the Lone Star State.

In the Gonzales Inquirer, of recent date, are shown actual pictures; one of Colin Campbell, banker brother of Charlie, of Nixon, Texas, holding a prize gobbler, one of 2000 that he cares for; another of the Caraway farm which produces more than 30,000 broilers a year; another picture shows some of the 2000 herd of turkeys raised on the Campbell ranch.

This section, according to the Inquirer, leads the nation in the production of broilers and friers. A large number of hatcheries operate successfully, one having a capacity of 268,000 eggs. The poultry business in Texas is a major industry, estimate at $44,000,000.00.

This section, once devoted to cotton and to cattle, and finding both uncertain on account of the uncertainty of rainfall, has made cotton a side issue, and, for two years, has suffered greatly in the cattle business, even if the cattle business does represent a huge investment.

Spending three weeks there, and visiting almost every farm and hamlet in the area, Mr. Campbell reports enthusiastically upon the business in that section. He has one son in the car and tractor business, and another in the gas and oil business, and both are doing well.

So, we have to change our statement from "this is Charlie's tale" to "this is the Inquirer's tale," and cameras do not lie..

Seen, Heard and Told By The Editor

Let's not go to sleep on the Food Stamp Plan. Continue to urge upon Harrison, Bilbo and Ford our desire to be designated.

Look over your supply of billheads, envelopes, and letterheads. The first of the month is just around the corner. Do not wait until the night of the 31st to reorder.

One of our subscribers in Okolona must not pay any attention to his expiration date.

Both Mr. O. W. Scott and Mrs. O. W. Scott contributed to the GCW's exchequer, hence they are dated up until sometime in 1942.

Wonder how Lewis Toler and J. K. Morrison are getting along?

Earl Burkley certainly has a pretty new car. Wonder if he got enough from dealing Ferdinand to make 1st payment.

---

dear mr mc kell, yu had better do somethin erbout ower fren my red bris cow fer he is gittin mitey full uv data, take him on a cruze to cuby.

Several got filled to the gills on sko cat Saturday.

Dear Jim Elliott: take your time about getting out of bed. You had a close call.

Wonder if the great toes of these gals who wear these toeless shoes do not get cold during the cold days of Winter? Fashion must be served, if toes get frost bitten.

A grade and size for every need
Alabama TRUCK Coals
High grade Red Ash Coals, Kentucky Coals and Coke by Rail

Call 10 for COAL

Call us today and SAVE

Whitaker Coal Co.

Phone 10 709 Third St.

WARM MORNING Coal Heaters (Burn longer - Less Firing)

DON'T BE MISLED BY CONFUSING OFFERS!

Here are the facts

When you see long discounts or tricky offers don't be misled. Are the prices quoted on first, second, third or fourth line tires?

You don't want the lowest priced tire in town—if it might blow out tomorrow. *You don't want* a tire "bargain" that has to be replaced in 5000 miles or less.

You *do* want the most miles, the greatest safety and trouble-free service—at the *lowest* first cost. . . . That's what we've got!

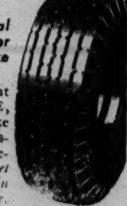

Get a better deal here — no matter what type or size tire you buy!

Whether you want THE U. S. TIRE, the Royal De Luxe or the Royal Master, America's foremost safety tire, *get our deal before you buy any other tire.*

444 Tire & Battery Shop

as seen in **MADEMOISELLE**

Nelly Don

SUN FASHION

Smart young casual that will take you Southward, or help you find the sun in town! A Nelly Don design in Original Miami Cloth★ . . . adds refreshing colors, perfect fit, and a new importance to your Spring wardrobe! In Bahama blue, Havana coral, palmtree green, sun tan, 10-20. **$7.95**

★Teca and Spun rayon

Trusty's
Grenada

Seen, Heard and Told By The Editor

Bryan Revell intended to attend the inauguration of the President but had to stay at home to feed his pet yearling and to refit his calves with winter garments.

We received a visit from our four star correspondent at Duck Hill last week. She promised never to stray again.

We are not alone in our thought that Grenada needs another alderman to fill the place made vacant by my resignation. With one man sick, and one vacancy, the city is being governed by only four men.

There would be no vacancy on the board today if the mayor and the members had backed up their committees when the committees were acting within authority previously granted by the board.

Sometime ago, the John Murray family was added to our steadily increasing mailing list.

Aint they sweet.

Our Mr. Greenfield not only takes Jewish holidays and Christian, but also Bankers' holidays, as he spent Monday—Lee's Birthday—in Memphis with Messrs. Ben McElwrath, Ed Lewis and Keene Huffington, and got back alive, fortunately. Chas. Perry also went.

Two to one on Great Britain.

J. M. Beckum, our good old buddy, moustache and all, came in and got straight again Saturday. We agreed to take a chance on each other for another year. I would not sell my claim for 90 cents on the dollar. He has been missing his buddy, Babe Costilow.

Sam Yolles, George Terrell, Tommie Rose and Willard Odom, so far have escaped the flu. Nearly everyone else, including my favorite waitress at Belmont, has had it.

Commodore Lufkin must have got a pension, legacy or something, for he paid his dues recently.

"1-41" means your time is "out". Must we write you a letter about it?

Rogers Parker has got to be a regular town dude. So has Hubert Clark who has eaten several suppers in town recently.

"Judge" Whitaker will hold court on the 31st. Judge Allen had better vacate the court house, for "Judge" Whitaker outranks him two to one.

J. W. Conger, an attorney of Winona, was in Grenada recently on professional business.

All of the Rook generation got straight on the books last Saturday, father and two sons, the father paying off.

It looks like the moral wave against saloonkeepers has subsided, as all moral waves do subside.

BILLUPS CROSSING SIGNAL

Five Months Perfect Operation

On Schmitz Crossing Of I. C. System

The Billups Crossing Signal, installed jointly by the State Highway Department and the Illinois Central System at the Schmitz crossing on No. 7 Highway one mile North of Grenada, has operated successfully, and without a penny's outlay for repairs, for five months, and continues to elicit from laymen and signal experts alike unanimous approval.

This device was patented by Mr. W. A. Billups, of Grenada in 1937. After strenuous efforts on his part and on the part of those who were interested in seeing this unique signal device in actual operation, the device was installed five months ago at the Schmitz crossing at a total cost of less than $3,700.00, paid by the State Highway Deaprtment.

Essentially the signal is a combined appeal to the sense of sight and the sense of hearing, for, when a train gets within about a quarter mile of the crossing, the neon STOP lights and the hideous skull and cross bones are automatically turned on, and simultaneously a siren blasts forth its piercing notes. All of this operation entails a complicated system of electric circuits, which, in this installation is more complicated because of the fact that the main junction of the two lines of the I. C. is nearby. This dual appeal for caution begins in ample time for a motorist to stop, look and listen. It is a matter of record, noted by many who investigated that feature, that motorists stop ANYWAY when they see the awesome device, even though there is no train in the vicinity.

Thousands of people, including a personal representative of the I. C. System's president and officials of the State Highway Department, as well as officials of signal manufacturing companies, have searchingly investigated and tested this device. No failure to operate properly has yet occurred.

This device first received publicity through the local and state press. Recently, however, the St. Louis Post Dispatch carried the above [illegible] in its Sunday picture section. Shortly a national scientific magazine will publicize it.

The cost of the ONE sample signal now in operation was, of course, much greater than that of a signal when these signals are manufactured in bulk. The five months' successful operation has demonstrated that few, if any, changes will need to be made in design. An expert stated that the signal, if kept painted properly, should last 30 to 40 years.

Those competent to estimate costs say that 20 of these signals can be erected for what an average underpass or an average overpass costs. Should it become necessary to change the alignment of a highway, or should the railroad trackage be abandoned (as frequently has happened in the past, one notable case being below Hattiesburg on No. 49 Highway), the investment in the overpass or underpass will be a total loss; while, if realignment is made, or if trackage is abandoned, the signal can be dismantled and erected elsewhere at a small cost.

For example, the Highway Department contemplates the building of an overpass across the main line of the I. C. just South of Grenada on new 51 at an estimated cost of $75,000 or more. This sum would pay for the erection of approximately 20 signals of the Billups' type, thereby protecting 20 crossings, instead of one.

SIGNAL'S INVENTOR

MR. W. A. BILLUPS

There is so much flu in Memphis and also in the Vets Hospital that I have decided to tough it out here.

I appreciate a card from my old hospital buddy, Charlie Crutcher, of Model, Tenn.

Mrs. Marcia Bell did a bad thing when she had the last few months of her unexpired subscription, when she moved to Grenada from Hot Springs, transferred to her son, Spencer, for Spence has got the habit now, and mama had to kick in again.

Pay your subscription, and avoid being dunned.

Oxberry spent a sober Sabbath, they say.

The old toilets at the court house are still doing double duty: performing their legitimate functions, and also providing drinking bars.

Add to the foolish and futile undertakings: running against Pat Harrison in 1942.

Mark up Sister Ed Heath another year. She is another one who did not have to be dunned.

The bankers at the Trust Bank had an extra long holiday Monday—all day.

I am not meddling in politics at all, but am offering a legitimate speculation when I offer a dollar even money that Tom Bailey will carry Grenada county in the first primary again in 1943.

To show that we read Coffeeville's pride and joy, The Courier, we noted the court article began on the first page about Circuit Court, and ended on the back page about Chancery Court. Which was it, Brother Denley?

Willie Lee Martin has been reinstated to our mailing list, but he has never been removed from our list of good friends.

Spraying For Scale Advised Now

STATE COLLEGE — With spring approaching, orchardists throughout Mississippi are being advised by the State Plant Board to spray fruit trees to control scale insects. Apple and peach trees badly infested with San Jose scale may be rough and scaly, with an ashy-gray appearance from the multitudes of tiny scales.

Pecan trees, especially in the Delta and southwestern part of the State, may be severely injured by the obscure scale. The spray should be applied in good weather when the temperature is above freezing, but should not be delayed until blooming has started.

Government formula oil emulsion is advised at the rate of one gallon emulsion to 20 gallons of water for both fruit and pecan trees, although on weak and unthrifty pecan trees a mixture of one gallon emulsion to 30 gallons water may be safer.

Because of the extreme cold of last winter any old oil emulsion is likely to be in bad condition due to freezing, according to Clay Lyle, Entomologist of the Board, who urges all orchardists to examine carefully any emulsion before buying. Good oil emulsion should be thick and creamy, but Dr. Lyle states that in numerous samples recently collected by Plant Board Inspectors the oil and water were separating and injury to trees might result from the use of such spray.

If peach leaf curl has been prevalent in an orchard, a spray of one part oil emulsion in 15 parts Bordeaux mixture will control both scale and leaf curl. Orchardists who cannot secure oil emulsion locally may prefer a home-made lime-sulphur spray which will control both scale and leaf curl, although it is some trouble to make.

Full information about making any of these sprays, as well as lists of dealers in spray materials in all sections of Mississippi, may be secured from the State Plant Board at State College.

A good many people have seen the justice of our contention that they should place some of their printing business where they seek their free publicity, and, as a result, we are doing a good deal of job printing. Help up keep Horn and Greenfield busy on Fridays and Saturdays, for everybody knows that an idle brain is the devil's workshop, and Horn and Harry are no exceptions.

After reading the list of those summoned for jury service, we guess that the deputies will have to make at least two long trips, one to Heaven and one to Hell, to summon some of them.

Grant Furniture Co.

Electrical Equipment . . . Nursery Furniture

A complete line of home furnishing

Competent men to install and deliver

Experts in laying Linoleum

Expert installation of Stoves

Before buying elsewhere see our stock of reclaimed furniture

OCTOGAN SOAP WRAPPER STORE

We Solicit Your Business

Tom Grant — Phone 360 — Raphael Semmes

POWER FOR NATIONAL DEFENSE

A Job for the Private Electric Utilities

Because They Are ALREADY FULLY PREPARED

Supplying electric power to turn the wheels of defense industry is a big job—a job for the private electric industry because it has the power READY NOW! A nation-wide interconnected electric power network, ninety per cent privately owned and operated — with a capacity greater than France, England, and Germany combined, stands READY to meet the country's defense needs. This network is the result of the principle of common ownership through holding companies—a common ownership that has made possible the interconnection of once isolated-individual electric plants into efficient, coordinated power systems that are READY NOW for National Defense. Uncle Sam can, therefore, spend ALL your defense dollars for guns, tanks, ships, planes, and other vital war materials. NOT ONE DOLLAR need be spent for power plants and lines—because the private electric industry, including Mississippi Power & Light Company, is ALREADY FULLY PREPARED.

MISSISSIPPI POWER & LIGHT COMPANY

A CIVIC-MINDED, EMPLOYING INDUSTRY WHOSE TAXES ARE MORE THAN A MILLION DOLLARS A YEAR

LOOK AROUND In the Ads On These PAGES and SAVE MONEY

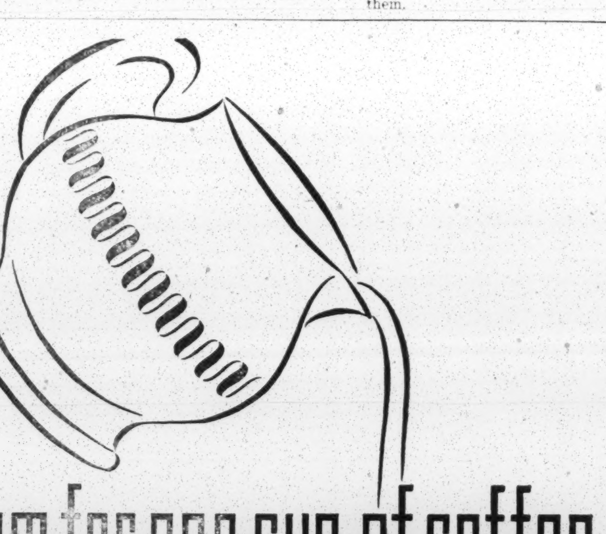

the cream for one cup of coffee

COSTS MORE THAN THE LIGHT YOU DINE BY

LIGHT IS CHEAP—the light from the modern fixtures you dine by actually costs no more than the cream in one cup of coffee. And that's just one example of how little it costs to protect eyes, both young and old, with Mississippi Power & Light CHEAP ELECTRICITY. Guard your family from eyestrain — give them easier — safer seeing — light condition every room in your home. Enjoy light conditioning comfort and eyesight protection.

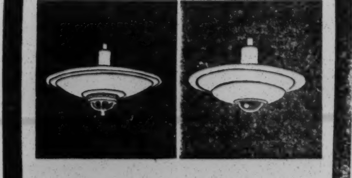

Visit Your Dealer's Light Conditioning Service Center

EYES ARE PRICELESS ELECTRICITY IS CHEAP

MISSISSIPPI POWER & LIGHT COMPANY

A CIVIC-MINDED, EMPLOYING INDUSTRY WHOSE TAXES ARE MORE THAN A MILLION DOLLARS A YEAR

(Mineral Rights) 17-21-5 Cal.

Seen, Heard and Told By The Editor

Dr. Stokes, a "tooth dentist" of Mayfield, Ky., recently sent in two dollars which helped us get our mortgage written off.

Gene Weyneth, a life time friend, has got into good standing for another year. There is not a more kind hearted genial man in Grenada than Gene Weyneth.

Dr. Caruthers and his old lady both have been laid up with the flu. "Physician, heal thyself".

Sister Earl Bailey, we hasten to say, was among those who recently renewed.

We have always been glad to give publicity to every conceivable thing of public interest in Grenada, and we contend with a great deal of logic that those who get free publicity without [illegible] should remember us with some of the pay jobs [illegible] is the orders of job printing. Unless we are able to get some pay business we might conceivably go busted, which, however, is not imminent.

If Miss Mary Ella Collins did not get her name in the paper recently a [illegible] here [illegible] get mixed up sometimes.

Our old true and tried friend, Fisher [illegible], who lets his paper get scattered all over his house to the detriment of our revenue must have been paid off for he paid in a check on the Grenada Bank which, fortunately, was good.

We absolutely guarantee our job work. If you are not satisfied with the job, bring the job [illegible] and there will be no charges.

If anyone who reads this knows where Herbert B. Allen is, please communicate with me, for I want to send him some printed stationery which I promised him.

"Miss" Lett Nason promptly sent in her renewal and did not have to be dunned about it. Why others cannot do likewise is more than we can understand.

We do not have so many politicians on our mailing list in Jackson now, but we have added a substantial advertising agency—Marks & Nease. Thanks for the 28.

Suggestion to WGRM: please pla Round the Mountain and dedicate it to Red Briscoe.

dere pete la groan, yu ha better do something fur mr red bris cow hear u gerunder, heze gittin rain [illegible].

Dek Rule, our Hollywood subscriber, has moved over on Beachwood Drive, we see. Hope he remembers what old Jim Lamb told him.

Harry Burkley must have been REAL sick last week for he was absent from the meeting of the DIShonest Aldermen's club.

Did I mention that H. S. Norris, thru his fine wife paid the annual dues recently. This is your receipt.

Most people know our son, Whiter, who has been in the public eye thru his connection with the GCW and with the Hope company, but we have another son, just as fine, Andrew Whitaker, who works with the Hosiery mill. He is so busy going that the general public has not known him so well, but he is just as fine a boy as anybody's boy.

C. W. Kosman has been added to the regular list after being on the probation list about 9 months.

Aint they sweet.

We had a small space left of the "F" column of our mailing list and let it go for $1.50 to P. F. Fitzgerald, a substantial colored man of Route 1.

As I was not there Saturday night, I can only hope that nobody was killed on 51 South Saturday night.

Did I ever mention the fact that our good colored friend, George Williamson of Route One became a new subscriber. If I did, there is no harm in mentioning it again.

Dear Uncle Sam: please let our Camp Blanding correspondent off long enough to write his weekly column for the GCW. He mised out last week.

I just got so far behind with my news subscribers and renewers that I do not remember whether the fact that Paul Peeples knocked and was granted admission was properly recorded. We get so many you know. Anyway, if we welcome him twice it's nobody's business but ours.

GOLDEN WEDDING DATE OBSERVED BY MR. AND MRS. W. P. DOOLITTLE

Mr. and Mrs. W. P. Doolittle, of Slate Springs observed their Golden Wedding anniversary of Dec. 7, by keeping open house on Dec. 8, at their home.

Approximately 70 relatives and friends called during the afternoon. Assisting in receiving the guests were the eldest daughter and son, Mrs. Wilma Brown, of Grenada, and Eugene Doolittle, of Derma.

The home was attractively decorated with bouquets of yellow chrysanthemums. In the dining room the table was centered with a beautiful white cake decorated in gold and tapped with a miniature bride and groom. Surrounding the cake were smaller cakes embossed with the names of the eight sons and daughters of the family.

Two young granddauhters, Sara Frances Hardin and Elsie Brown, presided at the guest book. Miss Lottie Ruth Doolittle poured coffee, while Mrs. Delma Lovorn, Mrs. Mattie Lee Hardin, Mrs. Eva Thorburn and Miss Annis Doolittle assisted in the serving.

Sons and daughters of Mr. and Mrs. Doolittle are: Mrs. Wilma Brown, Grenada, Mrs. Delma Lovorn, Slate Springs, Mrs. Mattie Lee Hardin, Slate Springs, Mrs. Eva Thorburn and Miss Annis Doolittle, Jackson, and Miss Lottie Doolittle, Silver City. Mr. and Mrs. Doolittle have spent their entire life in the Slate Springs community. They are active members of Bethel Baptist Church.—Contributed.

Local and Social Activities

Phone 747 or 83

Mrs. W. W. Whitaker, Editor

Mrs. E. L. Gerard left Sunday for a week's visit with her children, Messrs. Frank and William Gerard and families at Winona.

Mrs. Gertrude Marders visited her nieces, Mrs. Will Ming and Mrs. Spiers Nickle, in Batesville last week.

FHA LOANS

To Build
For Repairs
To Remodel

City Lumber Co.

Phone 79 Grenada, Miss.

1941 GO BY BUS

All Signs Point to COMFORT-ECONOMY

You can start the new year right by resolving to do your traveling this modern, comfortable and economical way. Luxurious Tri-State Coaches will make your trip more enjoyable from every angle. You'll see more and pay less when you go by bus. See your local agent.

AD. No. JA-6-41

TRI-STATE COACHES

THE TRIPLE-PROFIT AUTOMOBILE FRANCHISE

composed of

DODGE, PLYMOUTH DODGE **Commercial Cars** and DODGE TRUCKS

is now available in

GRENADA

This is undoubtedly one of the most valuable automobile dealerships to be had in Grenada County. It affords a wonderful opportunity to build a permanent and profitable business with a comparatively small investment, and we earnestly solicit your inquiries which will be held in strict confidence.

Protected territory — Liberal floor finance plan. Splendid Dealer Cooperation.

CHUCK HUTTON CO.

Wholesale Dep't.

1107 Union Ave., Memphis, Tenn.

NO LEADING LOW-PRICE CAR MATCHES THE '41 FORD'S BIGNESS!

In BODY LENGTH!.. or SPRINGBASE!.. or total SEATING WIDTH!.. or total DOOR WIDTH! .. or KNEE-and-LEGROOM!.. or FRONT-SEAT HEADROOM!.. or BIGNESS OF WINDSHIELD!

SEE THE MAN WITH THE ORANGE "MEASURING STICK"!

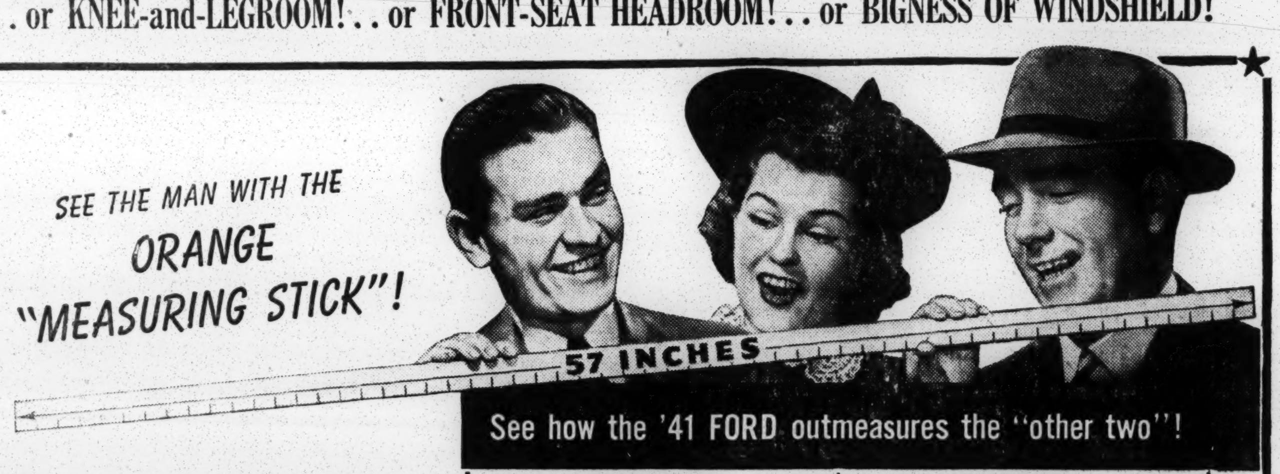

See how the '41 FORD outmeasures the "other two"!

GET THE BIGGEST car your money can buy! Talk to our man with the "MEASURING STICK"—and prove to yourself that the '41 FORD outmeasures the whole low-price lot in nearly every major dimension! Here's the BIG low-price quality car—from windshield to rear window, from roof to floor!

Test the RIDE, too! A RIDE the whole country's talking about! A RIDE made possible by Ford's new "SLOW-MOTION SPRINGS"—plus larger Shock Absorbers, new Stabilizer, and softer cushioned Seats.

Thrill to the BIG NEW FORD'S new faster GET-AWAY! Thrill to the fresh, massive BEAUTY of the whole car!... Yes, we promise you *four* big thrills when you drive this great '41 FORD!—its BIGNESS!—its RIDE!—its PERFORMANCE!—its STYLE!

We've got the car you'll want! We've got a "deal" you'll like! Bring in your old car today, and let's talk trade!

GET THE FACTS AND YOU'LL GET A FORD!

THE FORD HAS BIGGEST BODIES!	THE FORD HAS LONGEST INTERIORS!
THE FORD HAS GREATEST TOTAL SEATING WIDTH!	THE FORD HAS MOST FRONT SEAT HEADROOM!
THE FORD HAS MOST FRONT SEAT LEGROOM!	THE FORD HAS MOST KNEEROOM!
THE FORD HAS WIDEST FRONT AND REAR DOORS!	THE FORD HAS BIGGEST WINDSHIELDS AND WINDOWS!

FORD

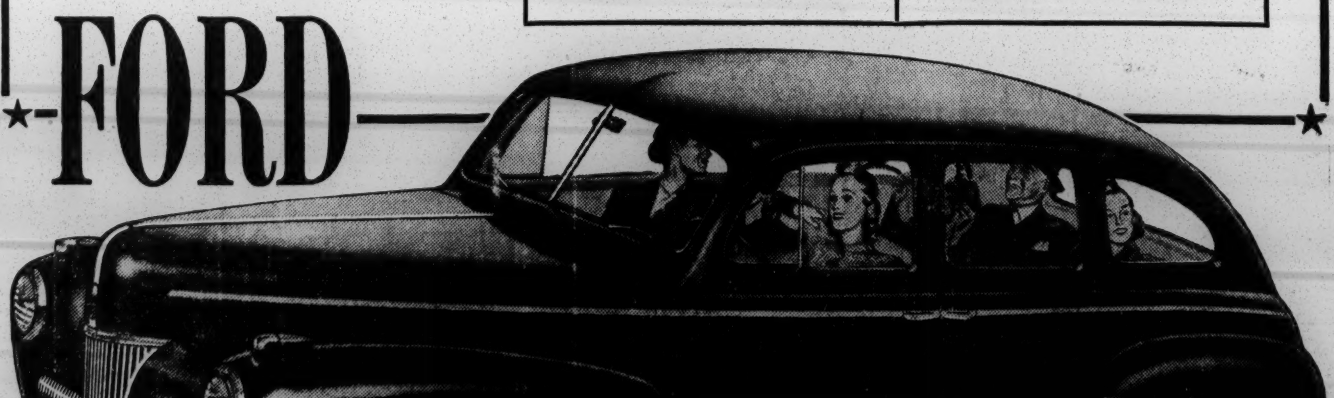

YOUR FORD DEALER

Winter Motoring Safety Greatly Increased

Winter motoring safety takes a big step forward this year with the introduction by Nash Motors of what is said to be the first full-fledged system of pressure ventilation and heating for automobiles. Foggy and frosted windows, old winter driving hazard, are thoroughly eliminated by the system, which the company has been developing in millions of miles of owner use during the past few years. Known as the "Weather Eye," the system draws in great quantities of fresh air, under pressure, through the open cowl ventilator. The air is filtered, dehumidified and warmed to the desired comfort level, which is maintained automatically by thermostatic control. Pressure inside the car is slightly greater than outside pressure, hence moist and used air is constantly being forced out. Windows, which are kept closed, are said to be completely clear of frost and fog when the Nash system is in operation.

MT. NEBO NEWS

The Rev. Sler filled his appointment at Shiloh Baptist Church Sunday at which time he was called to continue as pastor for this year.

The two brothers, Red and Herman Byford, of Dividing Ridge in good old Yalobusha county, were business visitors here Monday evening.

Douglas Anderson, one of our old stand-bys, is home on a short vist from President's Island, Ark., where he holds down a job. He is sporting a mustache that causes him to very much resemble one Herr Hitler. Please don't tell him we said so.

Most of the farmers here are making plans to bore with a "big auger" and to cooperate with Uncle Sam to the limit. Carrying on in the world for the past year has shown us what a wonderful nation and form of government we have.

Mrs. Eliza Usry, who lives with her son, Clarence, from Yalobusha county, have just moved to Nebo. They are estimable people.

We are not unmindful that ground hog day is just around the corner. It is not just an incident, but an occasion holiday and the L. M. says anyone caught doing any gainful work they may be ostracized from high society and he warns all to "take due notice and govern themselves accordingly."

We thought when we discovered Duce Clarke, that we had something and we had, and still have, but we have another friend, Mr. Fulton, the Star route man from Grenada to Calhoun City, who for efficiency and kindness runs neck and neck with Duce and so to these useful men, as the Easterners say, "I touch my heart as the Easterners do. May the peace of Allah abide with you."

For Sale: 50 gallons Louisiana Syrup, 75c gallon.
FRENCH MARKET

DUCK HILL FLASHES
by Mrs. M. S. Walker

Mr. and Mrs. C. H. Campbell returned to Texas after Christmas with their son, Harvey and family and are still enjoying the beauties of the west. A card from them a few days ago tells us of the roses in full bloom. They have been visiting in Nixon, Kennedy, Gonzales and other places of interest. A cattle ranch with nine hundred fine young cows and a flock of hens that were laying eight thousand eggs a day and the owner said they should be laying ten thousand. Some people are never satisfied.

Rev. and Mrs. W. E. Greener, of Swiftown, Mr. and Mrs J. J. Mauldin, Mrs. Reely Moore, also Rev. S. M. Smallwood, of Ethel, were recent visitors of Rev. and Mrs. H. N. McKibben.

Mr. T. L. Sledge accompanied his son and wife, Mr. and Mrs. H. L. Sledge, of Cleveland, to Washington to attend the inauguration of President Roosevelt.

Miss Charlotte Aiken and brother, Duroowd Aiken, Jr., of Columbus, Ohio, were recent guests of their aunt, Mrs. M. S. Walker.

When we left off writing a while there was a fuss raised by all the Duck Hill people away from here taking the paper, so we are back aagin and going to do our best little bit to help the rest of the bunch make this the best paper in any county.

Mrs. C. W. Norwood and little daughter, Frances, visited their aunt, Mrs. N. B. Jacks near Grenada during the week.

Mrs. S. N. Ingram and family have moved here from Shaw and have rooms with Mrs. Carl Clark.

Mrs. Mike Wood and Peggie Ransome spent Sunday in Kilmichael with Mr. and Mrs. Arthur Henson and little daughter, Bettie Lue.

Mr. and Mrs. Blake Holmes, who have been on a vacation down in Florida are visiting their parents, Mr. and Mrs. William Holmes.

J. C. Sledge, Jr., came home from Miss. State for the week-end, recuperating from the flu. Returned Sunday to school.

Colin Campbell brought us a backbone with the pig-tail cut off and missing. This was a real tragedy for us to miss this delectale little morsel that we are so fond of, and never would have happened if his pa and ma had been at home instead of gallivanting around in the lone star state.

W. B. Caffey, Jr., and wife came up from Jackson to spend a week-end and Bent does not look any worse for the slight bump on the head he got in a car wreck. His wife has accepted a place in the school made vacant by the resignation of Mr. Walker and are the pupils all happy to have her back. She was one of the most popular and beloved teachers in the school prior to her marriage to Mr. Caffey last year.

Mr. Edwin McKibben and family, of Lexington, spent Sunday with their parents, Rev. and Mrs. H. N. McKibben.

Mr. Hankinson, principle of the Eskridge school taught the Bible lesson at the Methodist Church Sunday, in the absence of Mr. Caruthers. He gave a splendid interpretation of the lesson that all the class enjoyed. We are lucky to have these good teachers.

Some of the best colored people in the world live right here in Duck Hill. It has just come to us, what they did Christmas. A group of them went around Christmas Eve night and sang Carols to their shut-ins and left each of them a dollar. What could have been finer?

The Methodist Women of Christian Service met at the Library Monday afternoon and the Bible lesson was most interestingly taught by our former teacher, Mrs. S. S. Caruthers. There were many comments and much discussion on this elective course we are now studying.

Anyone wanting to buy a home just outside the corporation limits of Duck Hill, write to Box 31, or see Mrs. M. S. Walker and get a real bargain.

The flu epidemic is causing some checker playing with the teachers and pupils—some skip one day and some the next.

The Campbells have just returned from Texas—but they get a write-up just the same.

We are missing Mr. O. P. Taylor from the streets, however, we learn he and his good wife have been sick some time with the flu.

Mr. J. M. Grantham, who has many friends all over Grenada and Montgomery counties, is very seriously ill at his home near Duck Hill.

Mr. Jim Latham, another good man, who has the love and respect of all that know him is confined to his bed.

Mrs. George Caffey, mother of W. B. Caffey, is seriously ill at her home east of Duck Hill.

Onion Sets, French Market

GORE SPRINGS NEWS

Welcome to Mr. and Mrs. Berlan Worsham, who are moving to this community.

Miss Sue Branscome and Mrs. Steve Biggers, popular teachers, spent the week-end in Kilmichael, the former with her parents and the latter with her husband.

Miss Juanita Ballard, English teacher spent the week-end with friends in Cleveland, while Miss Pauline Hawkins another high school teacher was the guest of her friend, Miss Wilkins

A Year of Accomplishments

The year just ended was a record year of general telephone expansion in the South. Millions were spent to expand local and long distance facilities and other millions were expended for preparedness projects. At the same time, the numerous and varied governmental and industrial emergency needs were filled promptly.

Nearly 300,000 new telephones were installed and about 180,000 taken out, making a net gain for the year of more than 110,000. Sixty-eight new central offices were built and put into service. Twelve of these were new exchanges while fifty-six replaced manually operated offices with the newest type dial equipment. Rural sections also shared liberally in this program.

The gross expenditures for new construction and replacements exceeded $40,000,000.

It was a year of outstanding accomplishments achieved under exceptional conditions. The thousands of telephone men and women responsible for this work are justly proud of the results. They begin the new year confident in their ability to meet the future telephone requirements of this fast growing section of the nation.

J. C. DABNEY, GROUP MANAGER
SOUTPERN BELL TELEPHONE and TELEGRAPH COMPANY

in Grenada through the week-end.

Mr. and Mrs. J. L. Tharpe, of Grenada, spent Sunday in the home of Mr. and Mrs. J. C. Tharpe.

Mr. and Mrs. John W. McCormack were guests of their parents, Mr. and Mrs. T. P. Haile, Sunday.

Everyone was shocked to learn that Miss Ruth Huffman, one of the elementary teachers had married Christmas. We are happy to know she will continue to teach through this term, for she has won a large circle of friends in this community.

Sorry to report Miss Jessie Mae Morman's health bad, causing her to leave college for an unlimited time.

CASCILLA NEWS

The school improvement club sponsored the musical given on last Wednesday night at the school auditorium. The musicians were the Druid "Bob McKnight and his ranch boys" of Memphis. A large audience attended and enjoyed the music.

The Cascilla Basketball team played Grenada on Friday evening and was defeated.

Mrs. Guy Whitten, with Mrs. John Whitten and Mrs. Curtis Whitten spent the afternoon in Greenwood on a shopping tour.

Mrs. Lena Bezell, of Texas, is a visitor of Mr. and Mrs. Louis Pressgrove who is an aunt of Mr. Pressgrove.

Mr. Vince Denman, of Sardis was the guest of his sister, Mrs. Jim Mullen.

The charming home of Mrs. P. E. Brown was opened to the members of the W. M. S. last Monday for a very social evening. Several games were played which afforded much pleasure and later a delicious salad course was served.

Mrs. Selby, of Enid, was a week-end visitor of her mother, Mrs. Britton Mullen.

New Mackerel, French Market

Keepin' New Company!

Sensational 1941 price Reductions Move Famous Nash Ambassador Six one whole price bracket down

CAR	PRICE	WHEEL-BASE	H.P.	TWIN IGNITION	VALV. IN-HEAD	NO. MAIN BEARINGS	SQ. INCHES BRAKES
NASH	$930	121"	105	YES	YES	7	176"
CAR B	$920	119½"	91	NO	NO	4	55½"
CAR C	$921	119"	90	NO	NO	4	149"
CAR D	$945	119"	100	NO	NO	4	148"

Competitive comparisons above are based on the lowest-priced 4-door sedans of the major makes in the low-medium price class. Prices are delivered at factory and include Federal Taxes and standard equipment.

THIS BIGGER—FINER NASH NOW IN THE PRICE-FIELD JUST ABOVE THE LOWEST!
See How it Compares

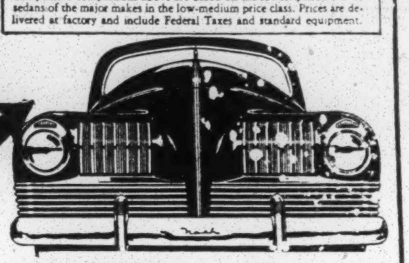

Even a quick glance at the chart above tells you something's happened in the 1941 Automobile World . . . and it has! The Nash Ambassador Six (compared above) is typical of the amazing values Nash offers America this year. Reason? $7,000,000 spent for new and more modern methods of construction enables Nash to *reduce* prices while the rest of the industry raises prices. These great cars enter new lower-price fields—and you get more car, more luxury, more size and features for your money! Let these figures whet your appetite—then come in and drive it. A complete comparison is even more amazing.

NASH BUILDS BETTER "6"s AND "8"s IN THE THREE MAJOR PRICE-FIELDS!

The chart above shows only the middle series of Nash cars for 1941! In each major price-field there is a Nash value just as unusual

AMBASSADOR "600". America's newest car in the "All 3" field...the first *big* car that delivers 25 to 30 miles on a gallon of gas. New 1941 prices, including Federal Taxes and standard equipment, as low as **$731***

AMBASSADOR SIX. The amazing value compared above in chart. New low prices, including Federal Taxes and standard equipment, as low as **$924***

AMBASSADOR EIGHT. Fine car luxury at a new low price. Straight eight, valve-in-head 115 H.P. Twin Ignition engine. Yet a big 4-door sedan, including Federal Taxes and standard equipment, is only **$1051***

*Delivered at Factory

Go NASH
AND SAVE MONEY EVERY MILE!

MOSS BROTHERS MOTOR CO.
PHONE 537 GRENADA, MISS.

NOTICE TO
HOME OWNERS SEEKING EXEMPTION

The State Law emphatically requires that you MUST make application for Homestead exemption EVERY year before June First.

Our office now has blanks to sign. As this is personalty year, I am not allowed the extra help as when I have to assess land also, and therefore, come to the office or catch me in the field.

REQUIREMENTS ARE MORE COMPLEX THIS YEAR THAN LAST

Sign Your Own Application In Person

First, middle and last names of both man and wife must be given

Only six applications from this county were turned down last year.
Let's make a 100 percent record this year.

L. S. McKNIGHT
COUNTY TAX ASSESSOR

My Column

Cpl. Whyt Whitaker Jr.

PANAMA?

We have not been able to trace down the originator of the tale about the 114th Field Artillery going to the Panama Canal Zone. It is evident that someone in the battery wrote his home folks that we were going or something to that effect. Several mothers have written for information on the matter. To whomever it may concern: That tale started in the latrine and spread like wild fire over the entire 114th 14 vouac area. The further it would go the more exaggerated it became. Some of us were gullible enough to believe it. The wiser ones would not be deceived by such talk. Frankly, the best policy to follow is to not believe any such talk for official orders will come out before many unit moves anywhere. If we are transferred it will appear in this column several weeks in advance; so mothers don't worry. The Regiment is here for training and we believe it will receive it here and not in Panama.

THANKS A MILLION

Florida is a long way from the North Pole and maybe that's why Old Santa was late. Never the less he received a warm welcome when he arrived Tuesday with a nice toilet kit or port folio for every man in the Battery. Thanks a million to all who so thoughtfully made it possible. It was a generous and appreciated gift and will long be treasured by many "us boys."

ORGANIZATION OF THE ARMY

For your information we will attempt to describe in a rough way the set up of the United States Army, Bringing down from the Commander-in-Chief of the armed forces to this Battery.

As you know, the President of the United States, Franklin D. Roosevelt, is the Commander-in-Chief. His right hand so to speak is Chief of Staff General John S. Marshall the only four-star General at present.

This country is divided into 9 geographical areas of corps areas. From the nine divisions of states comes the four armies—we are in the fourth corps area and members of the 3rd Army.

The Third Army is made up from the fourth, fifth and eighth corps areas. The headquarters for this Army is in San Antonio, Texas. It is commanded by Lieut. General Brees.

The fourth corps area is commanded by three star General Benedict; with the headquarters in Atlanta, Ga. Three divisions make up the fighting force of the fourth corps area. The 4th, 43rd and 31st are the divisions that make up the 4 corps. We are a member of the latter. The commander of the 31st division is Major General Persons. The 4th and 43rd divisions are similar to the 31st which are going to try to break down into smaller parts.

Each division has three brigades. Two of the brigades are Infantry, the 61st and 62nd. While the 56th brigade is a Field Artillery unit. The 56th Brigade is commanded by Brig. General Lowery.

The 56th Brigade is composed of three Field Artillery Regiments—117th, 146th and 114th. The 114th is commanded by Colonel A. G. Paxton, from Greenville, Miss. Each regiment has three battalions. The first, second and third, the Grenada men are members of the first. The First Battalions is commanded by Lieut. Col. Albert F. Lake. Each Battalion is composed of three batteries. One Headquarters Battery and two Firing Batteries. A Battery for the first Bn. comes from Greenville, while B Battery's home station is at Lexington and Hq. Btry. hails from Grenada. Each Battery has a Captain or a Lieut. acting as its commander. In your case First Lt. McCormick is the commander and acting captain while Captain James E. Shaw, Jr., is at Fort Sill, Okla.

At the beginning I promised a rough picture and if you have read this far you will readily agree with me.

CHURCH SERVICES

Church services were held Sunday morning in the newly completed recreation building of the 114th F. A. A large number of men from Hq. Btry. 1st Bn. were on hand and assisted in the choir also furnishing the pianist. The versatile "Hoot" Roane. Services are non-sectarian. We believe that if the roll had been called more men would haev answered "here" from Hq. Btry. than from any other unit in the Regiment.

FIRING PRACTICE BEGAN LAST TUESDAY

The first day of elementary artillery firing found the 114th Field Artillery's 155 mm howitzers on the shore of Sand Lake, some 13 miles from camp. Mounded upon them were callibrated .37 mm guns which did the actual firing at the targets some 2400 yards across the lake.

This was the first time for some of our men to witness the functions of a regiment in occupying a position Team work and cordination are essential even in practice so if the time comes that we have to shoot at real targets every man will know what to do, when to do it and where to do it. The personnel of the 114th Field Artillery has played the mock war games in the spirit that was intended for a number of years. For this reason it is one of the best Field Artillery regiments in the United States. The commander of the 4th Army recognizes its as tops. The rumor did not start in a latrine.

LOW RATE INSURANCE MADE AVAILABLE

Every member of the 1st Division has the opportunity to obtain National Service Life Insurance at a rate as low as sixty-five cents a month per thousand dollars. The maximum is $10,000, as it was during the World War, the minimum being $1,000.

Plant Early Alaska Peas now

FRENCH MARKET

MAYOR R. W. SHARP ISSUES PROCLAMATION

To The Citizens of Grenada, Mississippi:

Whereas: The American Legion, Veterans of Foreign Wars, Disabled American Veterans, and the Spanish American War Veterans, have joined with sponsors of WPA projects and with the WPA to observe the week beginning Monday, January 27th thru Saturday, February 1st, as State Defense Week;

And Whereas, the Nation as a whole is striving to prepare for whatever the exigencies of the world situation demand;

And Whereas, the bitter lessons taught in Belgium, Holland, France and other subjugated European countries have established as common knowledge the fact that total defense involves absolute cooperation at home as well as on the battle front;

Now, Therefore, I, R. W. Sharp, Mayor of Grenada, Miss., do hereby designate the week of January 27th through February 1st as "Defense Week" and urge that all citizens of this community join in the observance of this period by participating in the events which are scheduled by the organizations participating therein.

In testimony whereof, I have hereunto set my hand and seal this the 21st day of January, 1941.

R. W. SHARP, Mayor.

And Whereas, the bitter lessons A similar proclamation was issued by Governor Paul B. Johnson.

MISSISSIPPI FOREST SERVICE

Grenada County has an unusually fine stand of pine seedlings coming in now which forest fires would totally destroy. These seedlings at the present time are only from 2 to 3 inches high and there are literally millions of these in the county. These are the seedlings coming from the heavy seed crop a year ago. As these good seed years come only once every 4 or 5 years, we should make every effort possible to save them and help Nature reforest our cut-over and denuded forest lands. This will mean added wealth to the county in future years and additional money in the pockets of the farmers and timber owners.

Everybody loses when the woods burn. Help prevent forest fires.

GEORGE CRISS,
Grenada County Ranger.

ORDERED TO REPORT FOR INDUCTION

On Monday, the following men of Grenada county were ordered to report to the local draft board to be sent to the induction station at Camp Shelby, Mississippi.

Arthur Anderson, Route 2, Holcomb; Robert Bland, Grenada; Cornelius Nolan, Route 4, Grenada; Monroe Mack, Route 5, Grenada; and Tommie William McConnico, 219 Levee Street, City.

All of the foregoing are colored men.

ATTEND INAUGURATION

Those attending the inauguration of President Roosevelt on January 20th, included Mrs. Bryan Revell and son, Teddy, Dennis Murphree, Radio Wells and wife, Paul Johnson, Tom Hederman, Darrow Horn, Mrs. Paul Johnson and daughter, Peggy, Miss Mary Ella Collins and General Tom Grayson, some of whom live in Grenada.

DOAK TO HAVE SPECIAL SHOW

Doak Hardware Company, dealers in GE refrigerators, will have a special Show of these refrigerators Friday afternoon from 2 until 5. Practical demonstrations of the utility of the modern method of preserving foods will be given by experts.

The public is most cordially invited to attend.

WILL YOUNG DIED

On last Friday Will Young died in Grenada Hospital. He was about 30 years old. Rev. Mr. Crumby conducted the funeral at Mt. Nebo cemetery. He leaves a wife, Mrs. Ruth Gray Young, three children and father and mother. More particulars next week.—Contributed.

MISS WEIR WITH POWER CO.

Miss Claire Weir, daughter of Mr. and Mrs. S. A. Weir, has accepted a clerical position with the local office of the Mississippi Power & Light Co.

CLARK REAPPOINTED

State headquarters of the triple-A has announced the approval of Mr. Hubert Clark of Beat Three as the chairman of the county AAA committee, a post Mr. Clark has filled successfully for several years.

From The City Hall

The City Council met with all officers and members, except Alderman J. D. Moss, present on December 9, 1940 and allowed the following accounts:

SCHOOL FUND

Grenada P. & E. Co. $54.51, S. J. Simmons, rd., $44.43, Vera Taylor $9.73, Southern Bell Tel. Co. $7.75, M. P. & L. Co. $19.40, Moody Insurance Agency $4.90, Ruby McLeod $61.65, Kathryn Wilson $11.50 Imogene Williamson $11.50 Esther Watts $11.50, Moss Brothers $14.02, Lockett Lumber Co. $22.93, John Chapins $16.00, Miss School Sup. Co. $30.30, Beckley-Cardy Co. $4.26, White and Col. Home Ec. Deepts. $25.00, Revell Furniture Co. $8.10, City Ice & Coal Co. $297.25, Whitaker Coal Co. $6.00, Waring Taylor $13.00, Barth-Feinberg, Inc. $18.00, Philip Werlin, Ltd. $20.00, W. E. Jackson $450, John Rundle $23.52, J. D. Lanham Sup. Co. $165.00

WATER FUND

Labor Acct. $468.89, Illinois Central R. R. $6.25, Grenada Floral Co. 3$.57, Hiram West $1.50, H. B. West $100.00, W. Y. West, $65.00, Emma K. Brewer $50.00, Moody Insurance Agency $10.92 W. E. Jackson $ .61, Emma K. Brewer $4.75, City Lumber Co. $32.62, J. T. Crews $10.00, Whitaker Coal Co. $ .86, Westinghouse Elec. Sup. Co. $14.80, Doak Hardware Co. $9.95, Glasco Electric Co. $3.91, J. H. Biddy & Sons $10.71, Miss. Foundry & Mach. Co. $34.53, Nat. Cast Iron Co. $37.44, Gulf Service Station $19.25, W. S. Dickey Clay Mfg. Co. $39.91, Harper Foundry & Mach. Co. $63.10, Crane Co. $9.66, R. M. Smith $9.00, Miss. Power & Light Co. $419.69

GENERAL FUND

Street Labor $599.50, R. W. Sharp $140.00, W. Y. West $85.00, Cowles Horton $50.00, J. D. Moss $10.00, C. S. Burt $10.00, C. A. Perry $10.00, J. B. Horn $10.00, C. H. Burkley $10.00, Dr. R. A. Clanton $35.00, T. M. Smith $20.00, Mrs. Gertrude Marders $25.00, W. W. Odom $150.00, H. D. Horn $100.00, J. B. Williams $100.00, D. W. Pogan $100.00, J. T. Ray $100.00, J. M. Talbert $100.00 A. M. Juchheim $150.00, H. Graves $62.50, Ladies Cemetery Assn. $25.00, Ladies Rest Room $5.00, Grenada County Library $25.00, Miss. Nat. Guards $20.00, Grenada Bank $7.50, H. J. Williams $25.00, Heath Bros. $12.50, Marvin Bryant $7.00, C. L. Walker $3.00, C. H. Wells $3.00, R. M. Trussell $5.00, Sonny Pace $1.00 Cecil Ferguson $5.00, E. L. Betz, Jr. $2.00, Harvey Dunn $7.00, Jeff Dunn $3.00, Gilbert Henderson $2.00, H. Rickett $2.00, Jack Lay $2.00, Will Ransom $2.00.

Grenada Oil Co. $7.29, Crown Service Station $9.95, Miss. Power & Light Co. $12.44, City of Greenwood $43.80, Russell-Heckle Seed Co. $7.50, B. & M. Sign Co. $15.00, City Lumber Co. $6.43, Dixie Service Station $ .85, Gulf Service Station $17.02, McElwrath Feed Store $21.67, D. D. Smith $21.11, Doak Hardware Co. $17.77, Miss Power & Light Co. $18.54, Mrs. Gertrude Marders $1.89, Lion Oil Co. $3.26, O. L. Kimbrough $1.02, T. T. Hayward $196.25, Fred G. Griffin $46.24, Weir's Service Station $25.72, Oliver-Lilly Motor Co. $11.18, Roberts Hardware Co. $15.11, Southern Bell Tel. Co. $8.35 Second Class Drug Store $1.95, Juchheim Trim Shop $18.62, W. E. Jackson $24.82, R. G. Guess $6.00, Grenada County Weekly $100.53, Lockett Lumber Co. $6.48, Butane Gas Co. $18.24, City Ice & Coal Co. $4.38, R. W. Sharp $29.00, W. W. Odom $8.40, W. W. Odom, et al $23.50.

SPECIAL STREET IMPROVEMENT FUND

R. E. Raper Lumber Co. $675.21, Lynn Sand & Gravel Co. $435.03, R. E. Raper Lumber Co. $691.19, I. C. R. R. $11.02, K. D. Fisher $2.25, K. D. Fisher, $14.00, Harepr's Fdry & Mach Co $90.25, Highway Materials Co. $106.68, Doak Hardware Co. $6.02, Roberts Hardware Co. $3.83, City Lumber Co. $15.16, Marie Brown $ .42, Grenada Mill $8.65.

Sweet Pea seed in bulk

FRENCH MARKET

Honey, ½ gallons and gallons

FRENCH MARKET

Classified

FOR SALE: Modern home and 23 acres of land west of Highway 51, 3½ miles north of Grenada. Water and sewerage in home. Fully electric lighted. 15 acres under hog wire fence. Level, productive land. Flowing artesian well on place. Part cash, reasonable terms on deferred payments. R. L. Meredith, Star Route, Grenada. 1-9, 16, 23-2 chg.

WANTED: Two men to sell Rawleigh goods in East and West Grenada County. Must own car and furnish bond. If interested see D. W. Rose, 167 Poplar Street City, Phone 249. 1-16, 23, 30, 2-6-c.

FOR SALE: Nice recleaned Korean Lespedeza Seed. Write or call us for prices. Leigh & Caffey, Duck Hill, Miss. 1-23, 30-pd.

HOUSE AND LOT on Snider Street for Sale or Rent For further information see Mrs. H. O. Thompson or S. C. Mims. 1-23-tf.

FOR SALE: 4-room cottage and one acre of land, three miles north of Grenada on old 51 U. S. Highway. Will accept reasonable down payment, balance monthly payments to suit purchaser. W. F. Martin, Star Route, Grenada, 1-23, 30, 2-6-pd.

FOR SALE: Building lots on Pearl Street, Grenada, Miss., also building lots on old U. S. 51 Highway, 3 miles North of Grenada. W. F. Martin, Star Route, Grenada. 1-23, 30, 2-6-pd.

FOR SALE: 2-foot firewood on farm. W. F. Martin, Star Route, Grenada. 1-23, 30, 2-6-pd.

FOR SALE: Used pea huller, needs some minor repairs. Mrs. W. W. Whitaker. 1-23-tf.

PROGRAM OF

Grenada Theatre

FRIDAY, JANUARY 24
Last Day to See

KNUTE ROCKNE ALL AMERICAN

with
Pat O'Brien, Gale Page, Ronald Reagin, Added Hits—Walt Disney's "TIMBER" and Johnny Messinger's Orchestra. 10-30c

SATURDAY, JANUARY 25
(2:00, 3:30—7:00, 8:30)

BURY ME NOT ON THE LONE PRAIRIE

with
Johnny Mack Brown, Fuzzy Knight. Plus: Chapter No. 2 "THE GREEN ARCHER". 10-30c

Owl Show Saturday 10:30 p. m. and Sunday afternoon 2 and 4 o'clock

A Little Bit Of Heaven

with
Gloria Jean, Robert Stack, Also Color Cartoon and Novelty, 10-30c

MONDAY, JANUARY 26

DANCING ON A DIME

with
Grace McDonald, Robert Paige, Added: Color Cartoon and Screen Snapshots.
PAL NIGHT—2 Adults 40c

TUESDAY - WEDNESDAY, JANUARY 28-29

ARISE MY LOVE

with
Claudette Colbert, Ray Milland, Denris O'Keefe. Plus: Latest News and Novelties. 10-35c.

THURSDAY, JANUARY 30

SECRET SEVEN

with
Florence Rice, Bruce Bennett, Also: Selected Short Subjects. 10-30c

OUR NEW USED CAR

PLAN IS AS FOLLOWS:

We pay the buyer the commission formerly paid to the salesman.

COME IN AND SELECT THE CAR YOU LIKE

It will be priced less than ever before; and you will be paid the salesman's commission when the deal is made

THIS APPLIES TO ALL USED CARS WE HAVE AND SELL BEFORE MARCH 1, 1941.

Nothing Complicated

You can make money by buying your USED CAR from us

Look These Cars Over	Look These Prices Over
1937 CHRYSLER ROYAL SEDAN	$365.00
1937 PLYMOUTH DeLUXE	350.00
1937 MASTER CHEVROLET, with Radior	365.00
1937 PONTIAC SEDAN, with Radio	375.00
1936 PLYMOUTH DeLUXE COACH	195.00
1936 PLYMOUTH DeLUXE COACH	245.00
1936 CHEVROLET MASTER COACH	225.00
1935 CHEVROLET STANDARD COACH	195.00
1933 CHRYSLER SEDAN	185.00
1934 CHEVROLET SEDAN	165.00
1938 FORD PICK-UP	295.00
1936 DODGE PICK-UP	175.00

Many other makes and models to choose from.

Remember you get the Salesman's Commissiou when you buy at

GRENADA AUTO CO., Inc.

J. H. Neely, Pres. "On The Square" Phone 57

PREVENTION
AGAINST COLDS AND FLU

The story goes that an ounce of prevention is worth a pound of cure. At Dyre-Kent's you can get one little capsule or tablet that has 2500 million killed anti bodies against influenza, 30,000 millions against pneumonia, 15,000 million against streptococci and 2500 million against catarrhalis. All together this is your combined cold influenza vaccire that can be taken by mouth for 15c a week. Supplemented by vitamin A your anti-infective vitamin, this is the best program for the prevention of colds and influenza yet devised. If you want to have the best winter you ever had get this cold vaccine in capsules or tablets and take only one vitamin A capsule a week along with it.

STATIONERY SPECIALS
Wonder Package
75 Sheets and 75 Envelopes only
29c
Factory Surplus or Cascade 29c box
3 for **79c**

VALENTINE HEART CANDY
Hollingsworth's, Norris and Pangburn's
25c to $5.00
HALL-MARK VALENTINE CARDS
Sentiments as read by Tony Wons on his Scrap Book Program
5c to 50c

Oil Silk Umbrellas	$1.49
Nylon Hose	$1.15 and $1.35
Nylon Tooth Brushes	25c and 50c
10 Double Edge Razor Blades	10c
10 Gillette Blades	39c
Aluminum Percolator, only	49c
1 lb. Cordial Cherries	23c

Hinds Honey and Almond Cream	2 for 51c
50c Boyer Face Powder Free with Mystery Cleansing Cream, both	$1.00
Kodaks to Rent	25c a day
Film Developed	25c a roll, any size
50c Barbasol and 29c Gem Razor Both for	59c
500 Klenzo Face Tissues	23c

NEW POST CARDS—Ten Famous Mississippi Scenes **1c Each**

Dyre-Kent Drug Co.

"THE REXALL STORE HAS IT"

TELEPHONES 27 and 28 QUICKEST DELIVERIES